

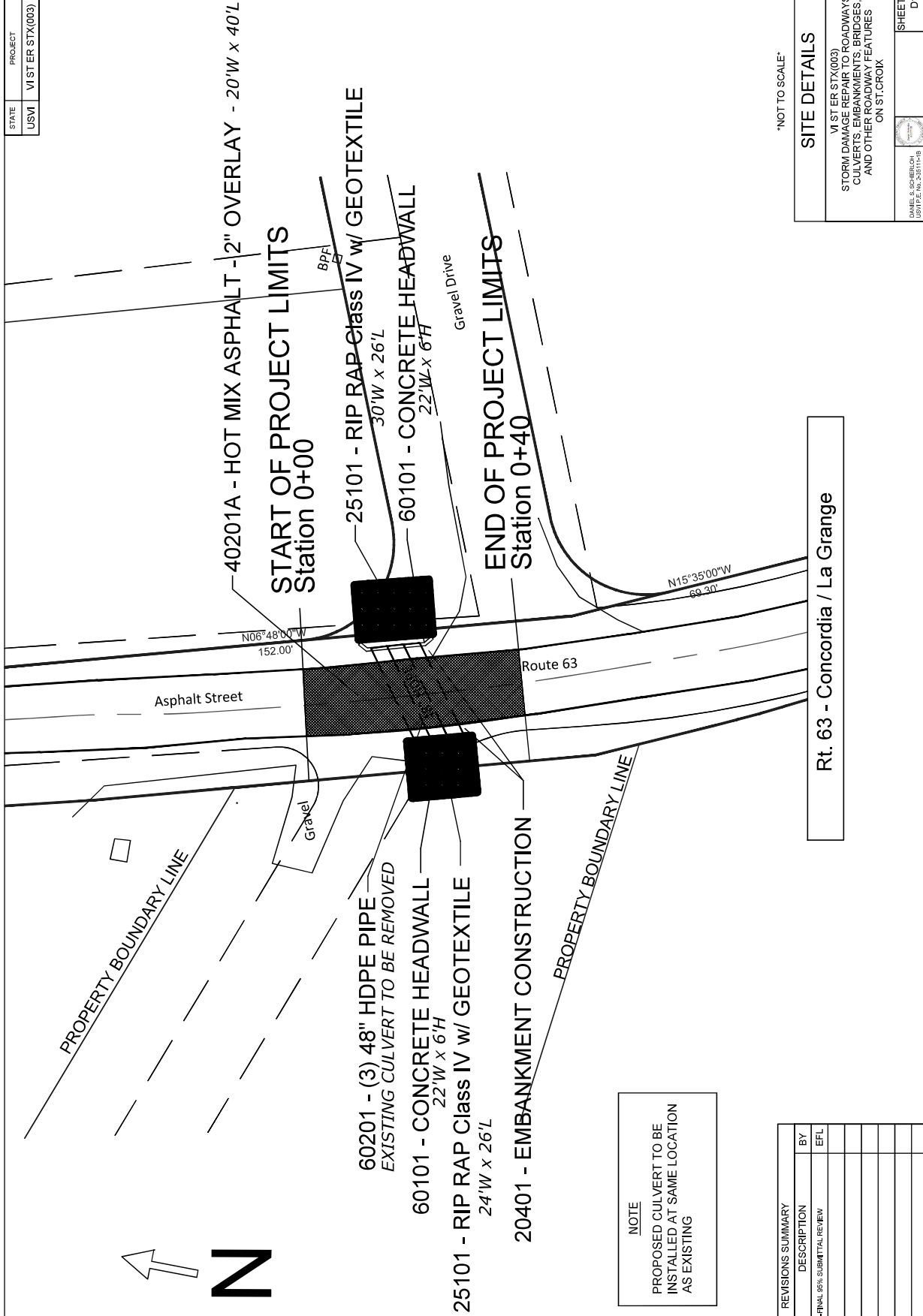

STATE	PROJECT	SHEET NUMBER
USVI	VI ST ER STX(003)	9 of 27



NOT TO SCALE

**SITE DETAILS**

VI ST ER STX(003)  
 STORM DAMAGE REPAIR TO ROADWAYS,  
 CULVERTS, EMBANKMENTS, BRIDGES,  
 AND OTHER ROADWAY FEATURES  
 ON ST. CROIX

DAMEL S. SCHERROH LICENSE NO. 2-3511-HB	SHEET INDEX D100
--	---------------------

Rt. 63 - Concordia / La Grange

**NOTE**  
 PROPOSED CULVERT TO BE  
 INSTALLED AT SAME LOCATION  
 AS EXISTING

REVISIONS SUMMARY		
NO	DATE	DESCRIPTION
1	10/02/21	PRE-FINAL 95% SUBMITTAL REVIEW

STATE	PROJECT	SHEET NUMBER
USVI	VI ST ER STX(003)	9 of 27

STATE	PROJECT	SHEET NUMBER
USMI	VISTER STX(003)	15 of 21

**NOTES**  
 1. Final quantity and location of erosion control devices will be confirmed by project engineer in the field prior to construction.

**START OF PROJECT LIMITS**  
 Station 0+00

15701A - SILT FENCE - station -0+05 to 0+45

**END OF PROJECT LIMITS**  
 Station 0+40

Asphalt Street

Route 63

N06°48'00"W  
 152.00'

Gravel

Gravel Drive

15701A - SILT FENCE  
 - station -0+05 to 0+45

15701C - FLOATING TURBIDITY BARRIER

PROJECT LIMITS OF DISTURBANCE



REVISIONS SUMMARY			
NO	DATE	DESCRIPTION	BY
1	10/02/1	PRE-FINAL 95% SUBMITTAL REVIEW	EFL

**Rt. 63 - Concordia / La Grange**

\*NOT TO SCALE\*

**EROSION CONTROL PLAN**

VISTER STX(003)  
 STORM DAMAGE REPAIR TO ROADWAYS,  
 CULVERTS, EMBANKMENTS, BRIDGES,  
 AND OTHER ROADWAY FEATURES  
 ON ST. CROIX

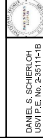

SHEET INDEX  
 D1.06