

STATE	PROJECT	SHEET NUMBER
USVI	VI ST ER STX(003)	8 of 29

NOTE
 PROPOSED CULVERT TO BE
 INSTALLED AT SAME LOCATION
 AS EXISTING

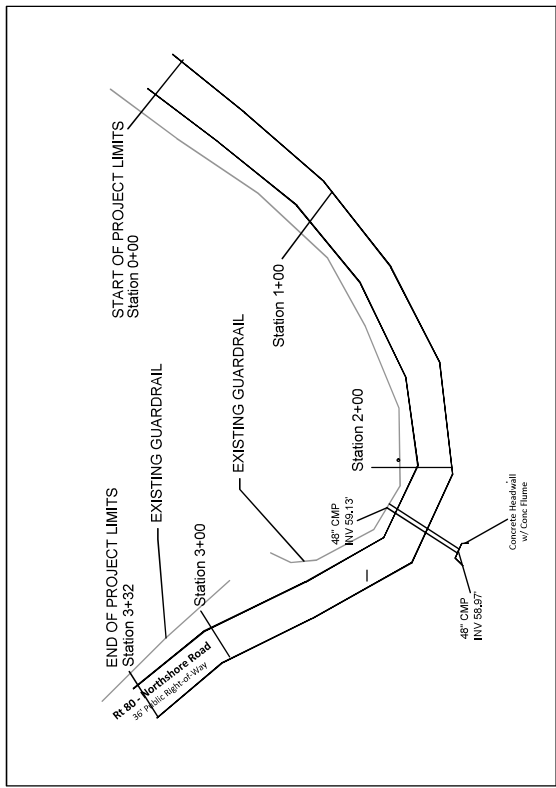

EXISTING

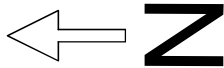
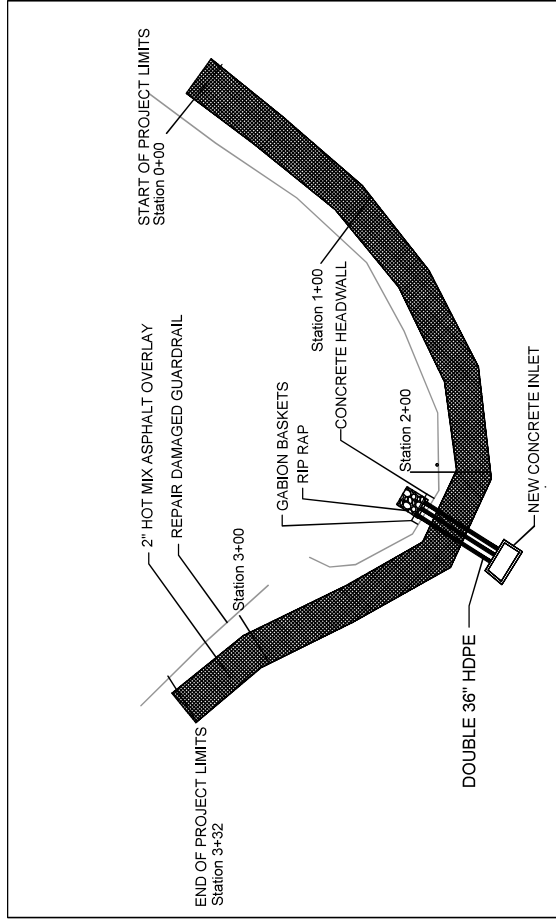

PROPOSED

REVISIONS SUMMARY		
NO	DATE	DESCRIPTION
1	10/021	PRE-FINAL 90% SUBMITTAL REVIEW

RT. 80 EAST

NOT TO SCALE

PROPOSED SITE LAYOUT	
VI ST ER STX(003) STORM DAMAGE REPAIR TO ROADWAYS, CULVERTS, EMBANKMENTS, BRIDGES, AND OTHER ROADWAY FEATURES ON ST. CROIX	
DANIEL S. SCHREIBER LICENSE NO. 3-31117-B	SHEET INDEX D100

STATE	PROJECT	SHEET NUMBER
USVI	VI ST ER STX(003)	9 of 29

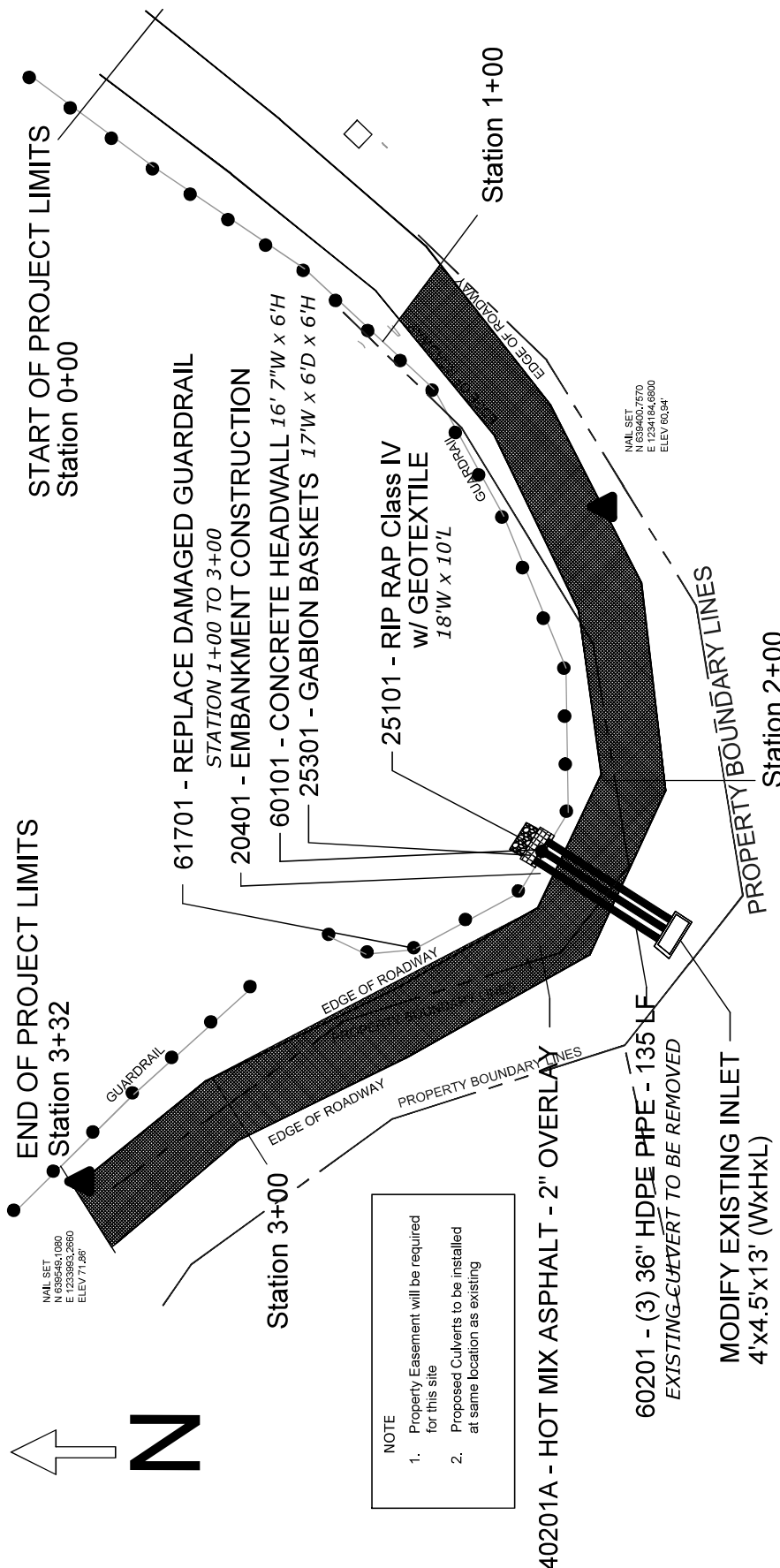

NOTE

- Property Easement will be required for this site
- Proposed Cuiverts to be installed at same location as existing

REVISIONS SUMMARY		
NO	DATE	DESCRIPTION
1	10/6/21	PRELIMINAL 50% SUBMITTAL REVIEW

NOT TO SCALE

SITE DETAILS

VI ST ER STX(003)
STORM DAMAGE REPAIR TO ROADWAYS,
CULVERTS, EMBANKMENTS, BRIDGES,
AND OTHER ROADWAY FEATURES
ON ST. CROIX

DANIEL S. SCHERER
REGISTERED PROFESSIONAL ENGINEER

SHEET INDEX
D101

STATE	PROJECT	SHEET NUMBER
USVI	VI ST ER STX(003)	15 of 25

NOTES

1. Final quantity and location of erosion control devices will be confirmed by project engineer in the field prior to construction.

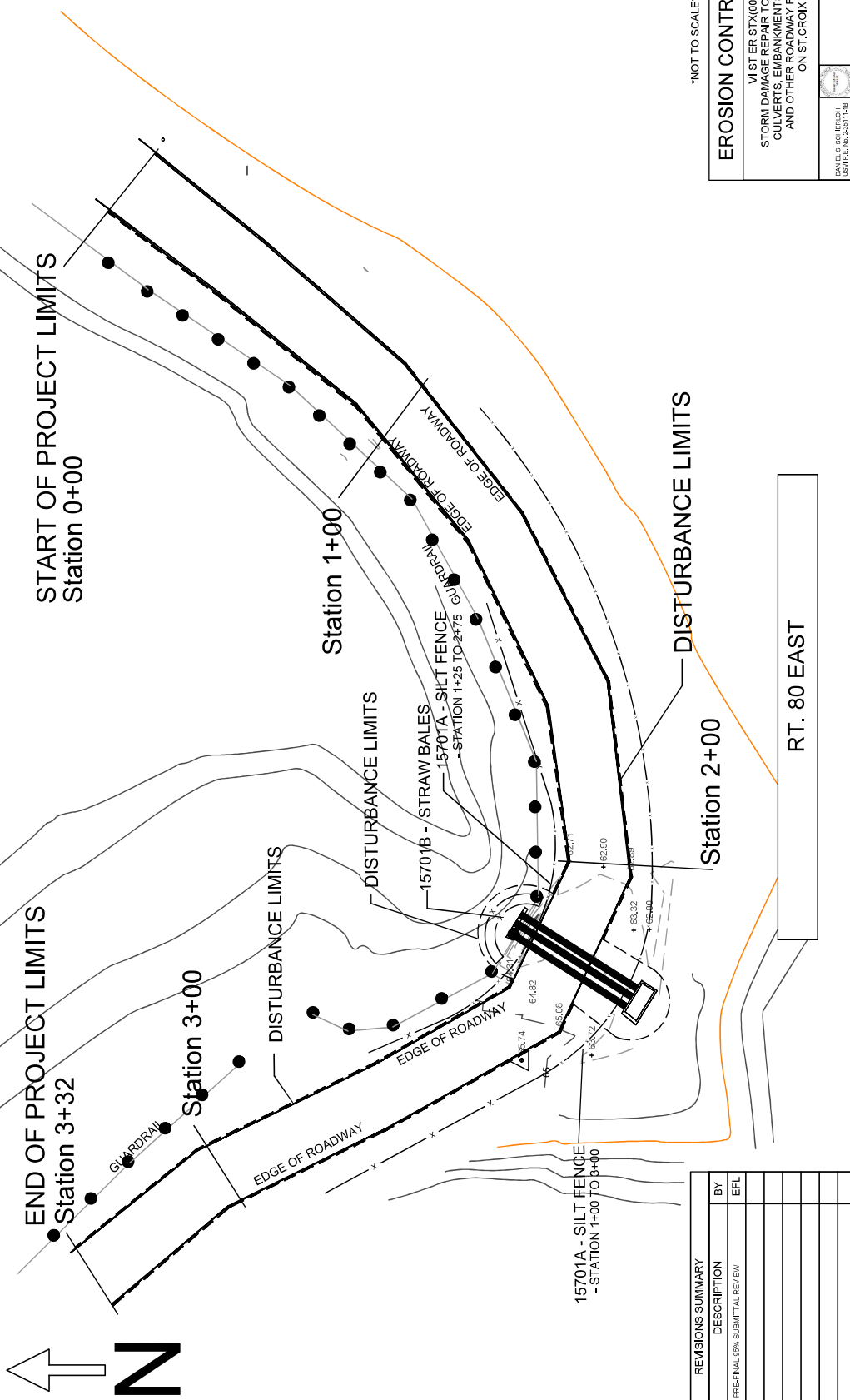

NOT TO SCALE

EROSION CONTROL PLAN		SHEET INDEX D108
VI ST ER STX(003) STORM DAMAGE REPAIR TO ROADWAYS, CULVERTS, EMBANKMENTS, BRIDGES, AND OTHER ROADWAY FEATURES ON ST. CROIX		
DANIEL S. SCHERCH LICENSE NO. 28311-B		

REVISIONS SUMMARY		
NO	DATE	DESCRIPTION
1	10/02/11	PRELIMINAL 60% SUBMITTAL REVIEW

RT. 80 EAST