

STATE	PROJECT	SHEET NUMBER
USVI	VI ST ER STX(003)	8 of 29

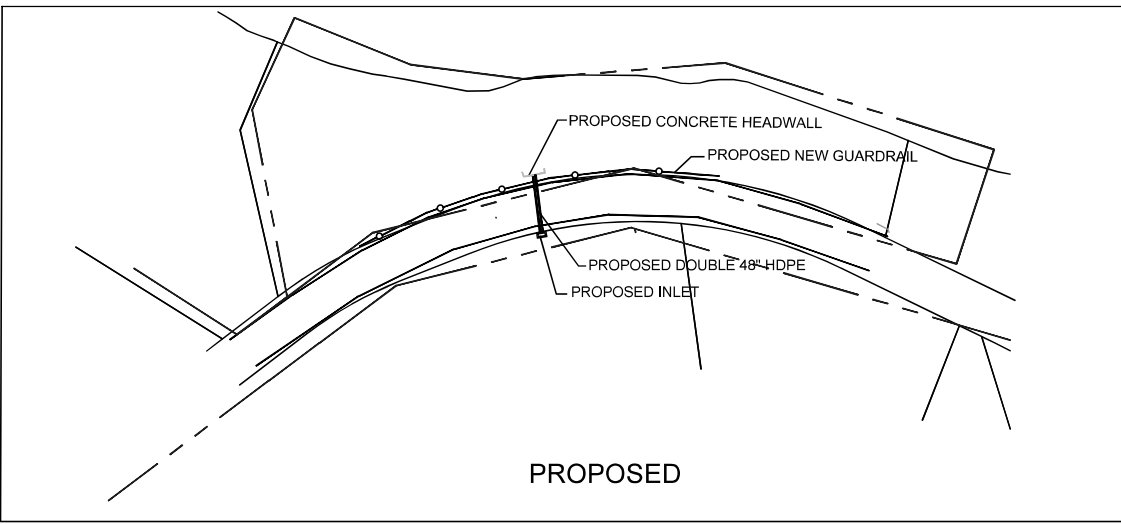
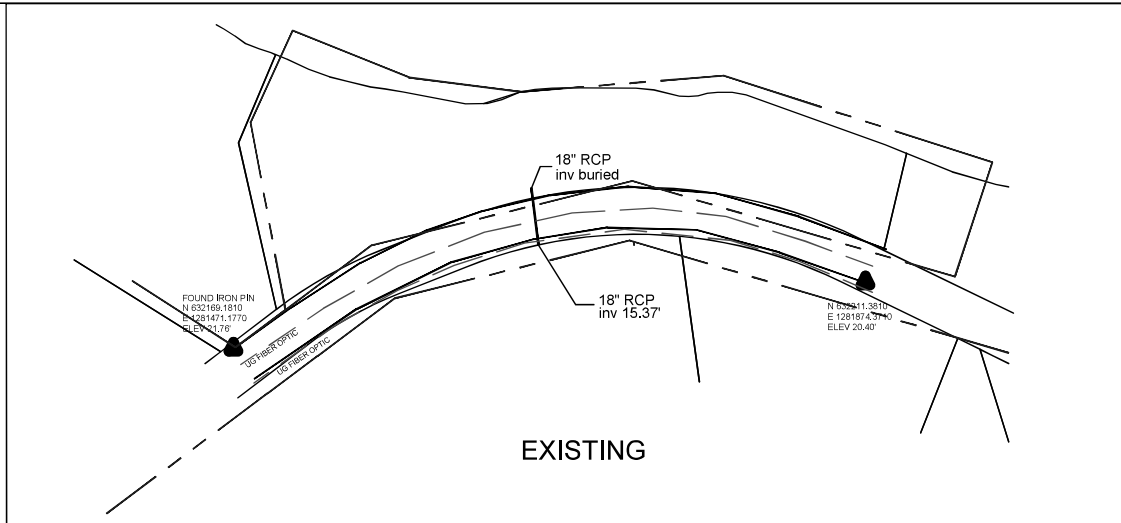

NOTE
 PROPOSED CULVERT TO BE
 INSTALLED AT SAME LOCATION
 AS EXISTING

REVISIONS SUMMARY			
NO	DATE	DESCRIPTION	BY
1	10/19/21	PRE-FINAL 95% SUBMITTAL REVIEW	EFL

Rt. 82 MP 2.5 - COAKLEY BAY

"NO SCALE"

PROPOSED SITE LAYOUT

VI ST ER STX(003)
 STORM DAMAGE REPAIR TO ROADWAYS,
 CULVERTS, EMBANKMENTS, BRIDGES,
 AND OTHER ROADWAY FEATURES
 ON ST.CROIX

DANIEL S. SCHERLICH USM.P.E. No. 2-83111-18		SHEET INDEX G106
--	--	---------------------

STATE	PROJECT	SHEET NUMBER
USVI	VI ST ER STX(003)	9 of 29

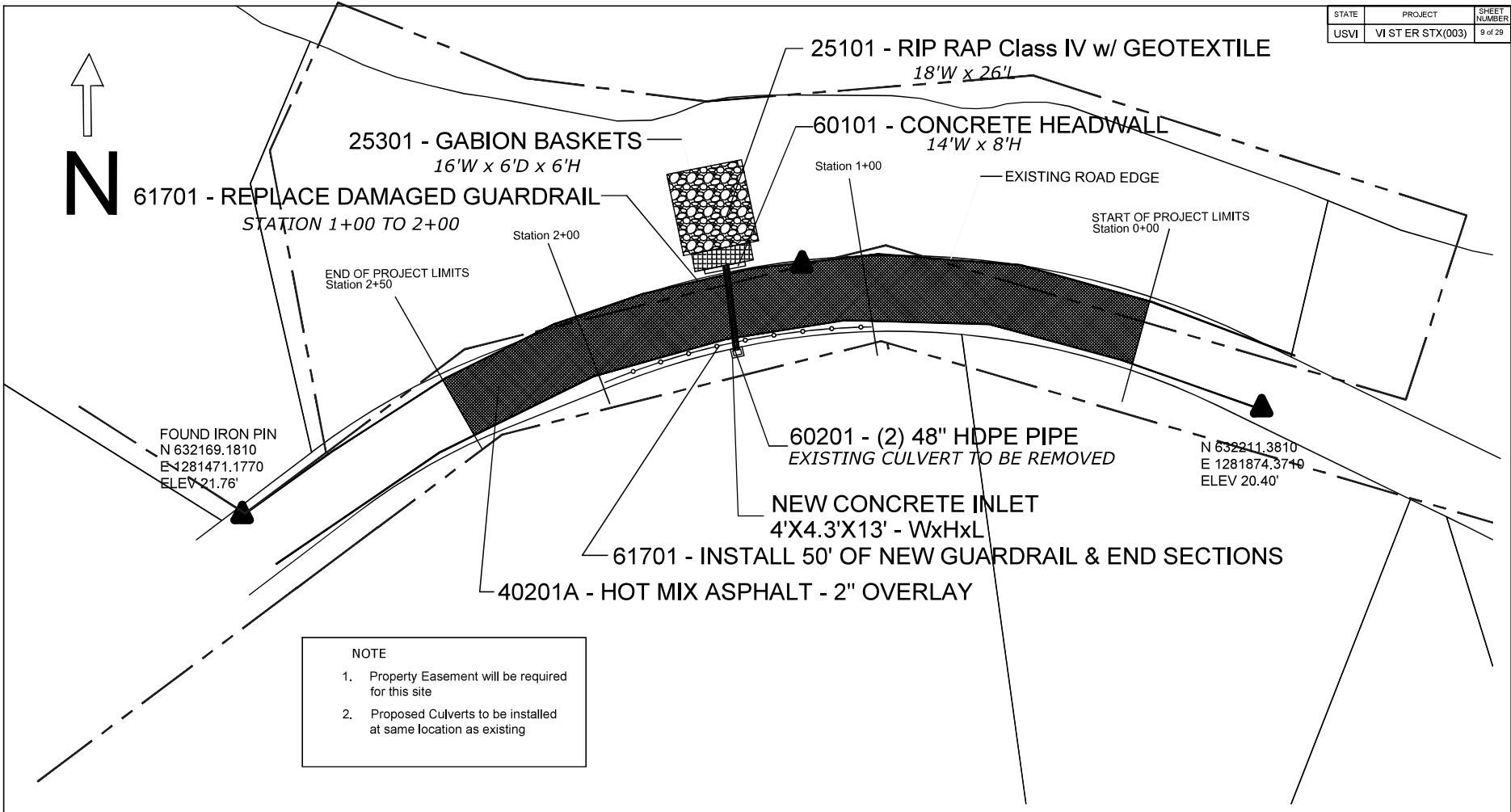

NOTE

- Property Easement will be required for this site
- Proposed Culverts to be installed at same location as existing

REVISIONS SUMMARY			
NO	DATE	DESCRIPTION	BY
1	10/19/21	PRE-FINAL 95% SUBMITTAL REVIEW	EFL

Rt. 82 MP 2.5 - COAKLEY BAY

NO SCALE

SITE DETAILS			
VI ST ER STX(003) STORM DAMAGE REPAIR TO ROADWAYS, CULVERTS, EMBANKMENTS, BRIDGES, AND OTHER ROADWAY FEATURES ON ST.CROIX			
<table border="0" style="width: 100%;"> <tr> <td style="font-size: small;">DANIEL S. SCHERLOCH USVI P.E. No. 238111-16</td> <td style="text-align: center;"></td> <td style="font-size: small;">SHEET INDEX G107</td> </tr> </table>	DANIEL S. SCHERLOCH USVI P.E. No. 238111-16		SHEET INDEX G107
DANIEL S. SCHERLOCH USVI P.E. No. 238111-16		SHEET INDEX G107	

STATE	PROJECT	SHEET NUMBER
USVI	VI ST ER STX(003)	15 of 29

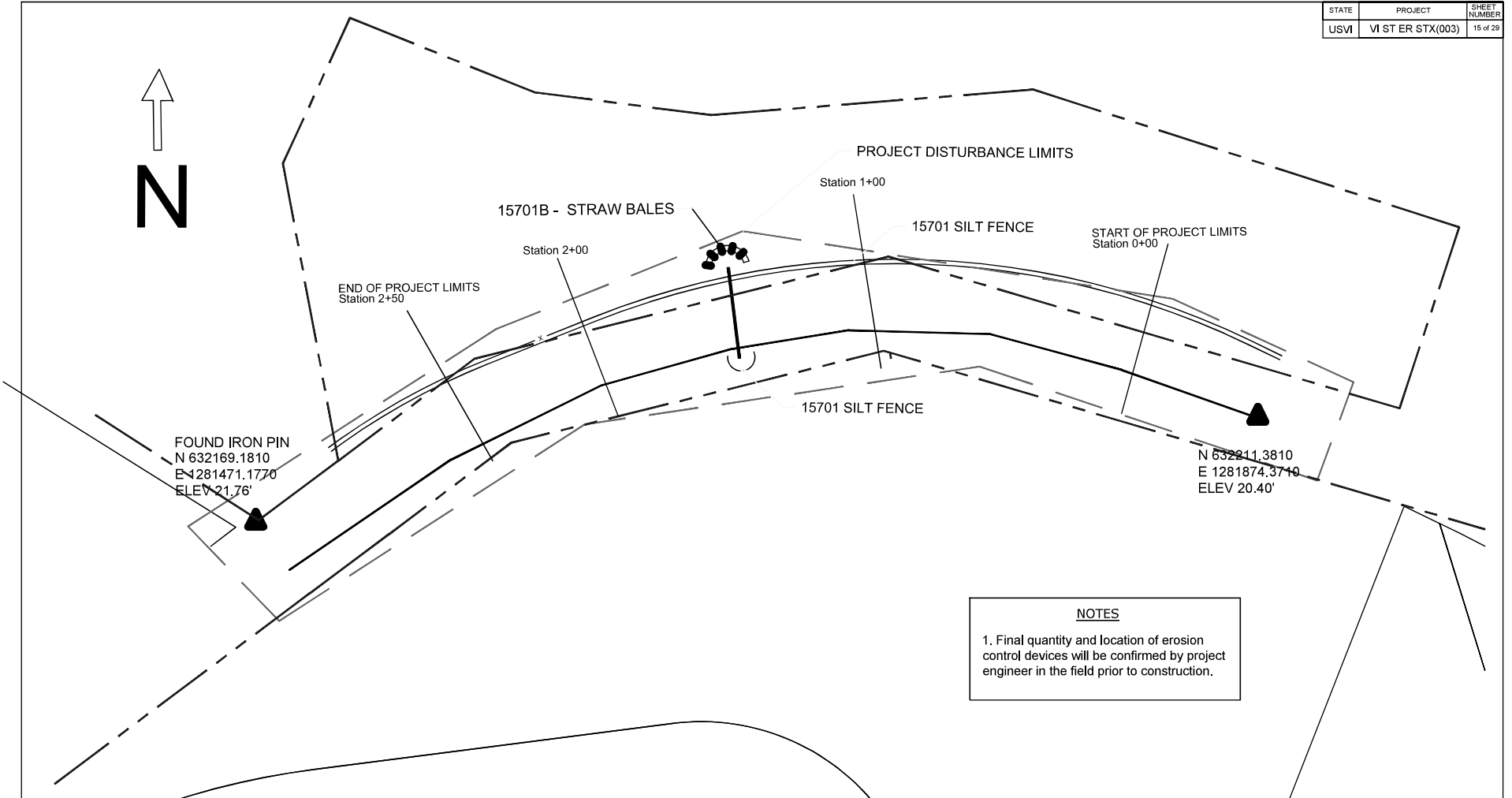

NOTES

1. Final quantity and location of erosion control devices will be confirmed by project engineer in the field prior to construction.

NO SCALE

REVISIONS SUMMARY			
NO	DATE	DESCRIPTION	BY
1	10/19/21	PRE-FINAL 95% SUBMITTAL REVIEW	EFL

Rt. 82 MP 2.5 - COAKLEY BAY

EROSION CONTROL PLAN

VI ST ER STX(003)
 STORM DAMAGE REPAIR TO ROADWAYS,
 CULVERTS, EMBANKMENTS, BRIDGES,
 AND OTHER ROADWAY FEATURES
 ON ST.CROIX

DANIEL S. SCHERLOH
 USVI P.E. No. 2-5911-16

SHEET INDEX
 G113