

STATE	PROJECT	SHEET NUMBER
USM	VI ST ER STX(003)	8 of 29

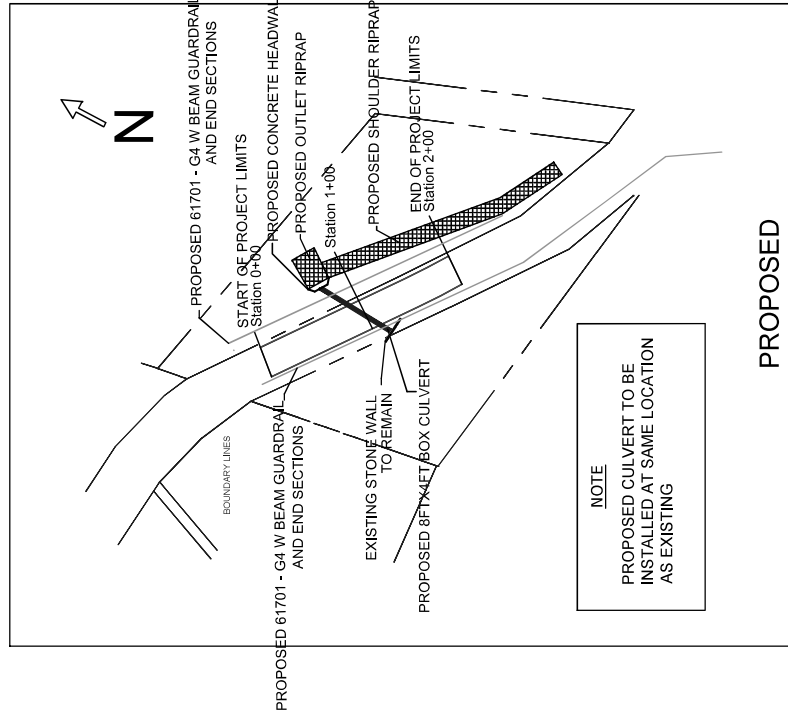
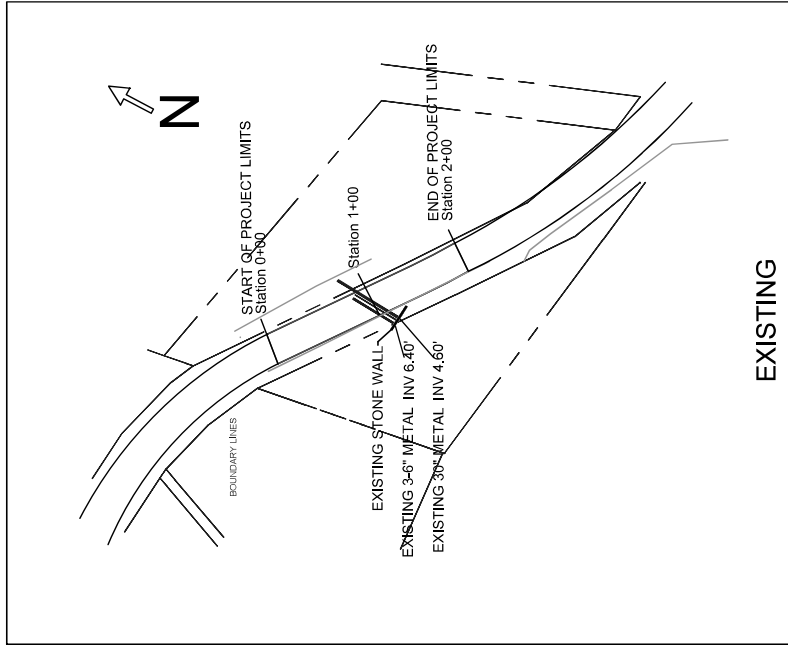

REVISIONS SUMMARY			
NO	DATE	DESCRIPTION	BY
1	10/19/21	PRE-FINAL 85% SUBMITTAL REVIEW	EFL

PROPOSED SITE LAYOUT

VI ST ER STX(003)
STORM DAMAGE REPAIR TO ROADWAYS,
CULVERTS, EMBANKMENTS, BRIDGES,
AND OTHER ROADWAY FEATURES
ON ST. CROIX

STATE OF MISSISSIPPI
DEPARTMENT OF TRANSPORTATION

SHEET INDEX
G106

Rt. 82 MP 3.5 - Cotton Valley

STATE	PROJECT	SHEET NUMBER
USVI	VI ST ER STX(003)	9 of 29

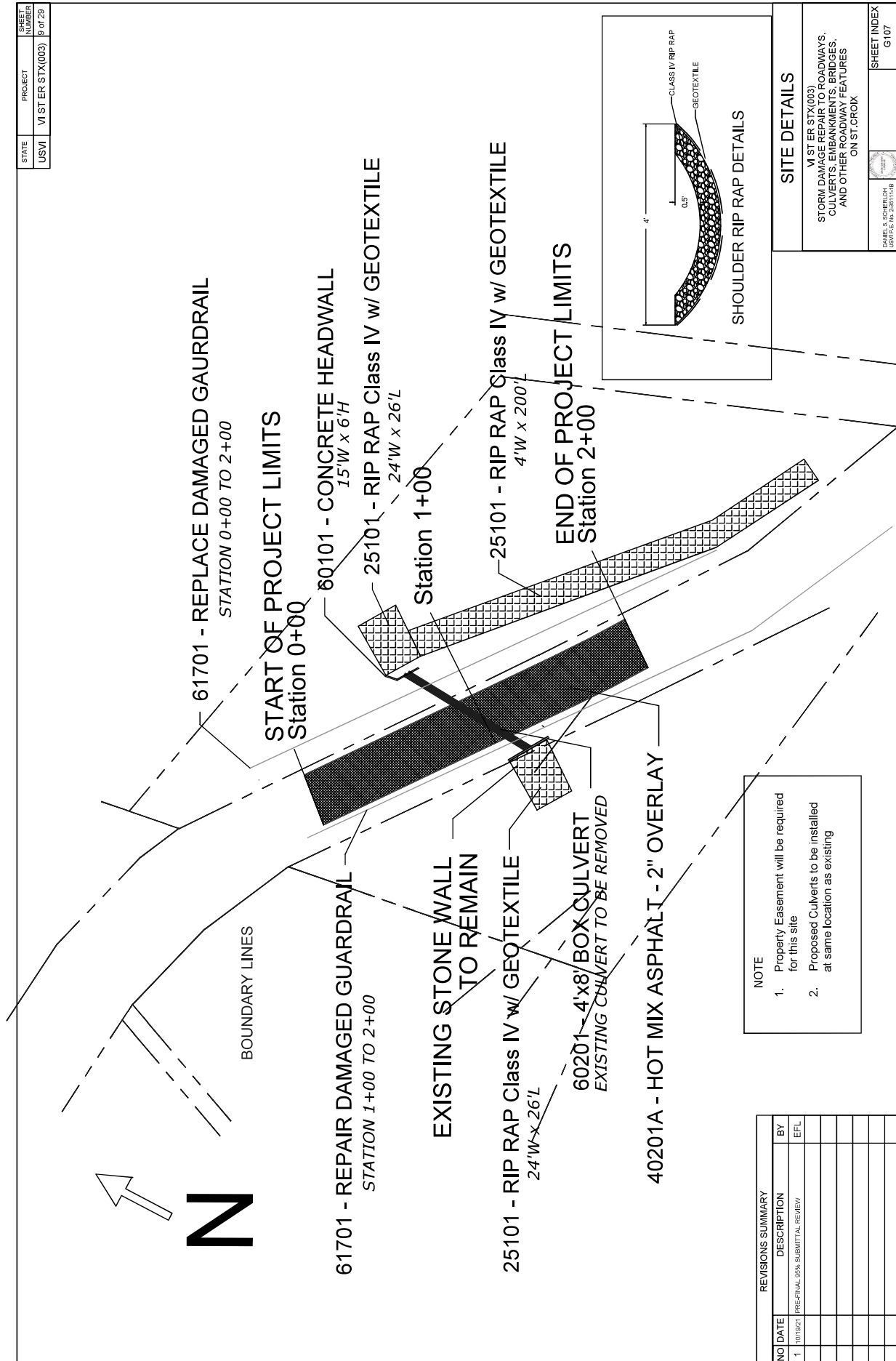

NOTE

- Property Easement will be required for this site
- Proposed Culverts to be installed at same location as existing

REVISIONS SUMMARY		
NO	DATE	DESCRIPTION
1	10/19/21	PRE-FINAL SWM SUBMITTAL REVIEW

SITE DETAILS

VI ST ER STX(003)
 STORM DAMAGE REPAIR TO ROADWAYS, CULVERTS, EMBANKMENTS, BRIDGES, AND OTHER ROADWAY FEATURES ON STICROIX

DANIEL S. SCHREIBER
 LICENSE NO. 200714-R

SHEET INDEX
 G 107

STATE	PROJECT	SHEET NUMBER
USVI	VI ST ER STX(003)	15 of 25

NOTES

1. Final quantity and location of erosion control devices will be confirmed by project engineer in the field prior to construction.

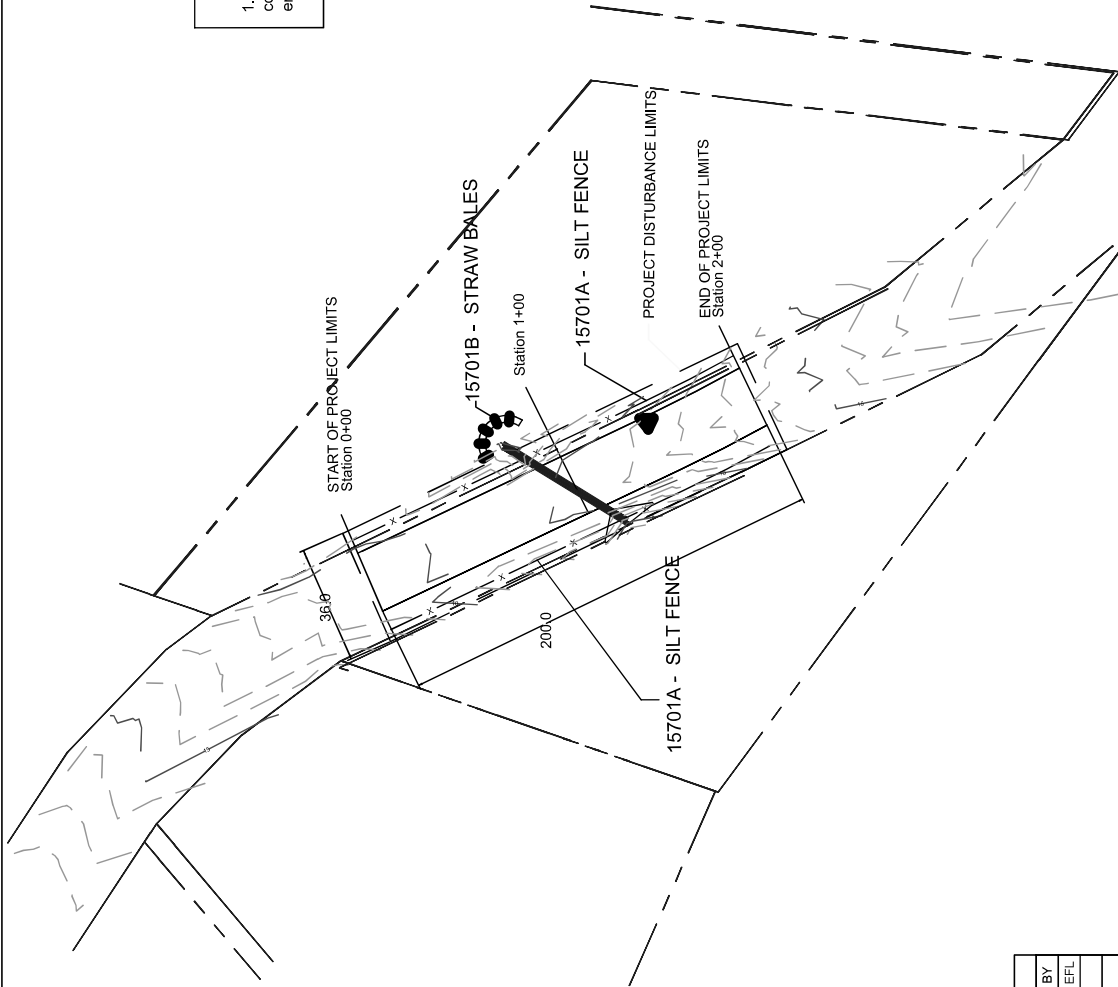

EROSION CONTROL PLAN

VI ST ER STX(003)
 STORM DAMAGE REPAIR TO ROADWAYS,
 CULVERTS, EMBANKMENTS, BRIDGES,
 AND OTHER ROADWAY FEATURES
 ON ST. CR01X

DANIEL S. SCHERLOH LICENSE NO. 25811-CE	SHEET INDEX G113
--	---------------------

Rt. 82 MP 3.5 - Cotton Valley

REVISIONS SUMMARY		
NO.	DATE	DESCRIPTION
1	10/19/21	PRE-FINAL 65% SUBMITTAL REVIEW

NO.	DATE	DESCRIPTION	BY
1	10/19/21	PRE-FINAL 65% SUBMITTAL REVIEW	EFL