



CRUZ BAY HEAD START BUILDING

Est. Contant & Enighed, Cruz Bay Qtr.
ST. JOHN, USVI



www.cphcorp.com
A Full Service
A & E Firm
Architects
Engineers
Landscape Architects
M/E/P
Planners
Structural
Surveyors
Traffic / Transportation
Development Coordination

Offices in:
• Florida
• Puerto Rico
• Connecticut
• Maryland

CARLOS J. SANCHEZ P.E.
LIC # 0-43205-1B

FEDERAL CONSISTENCY SUBMISSION

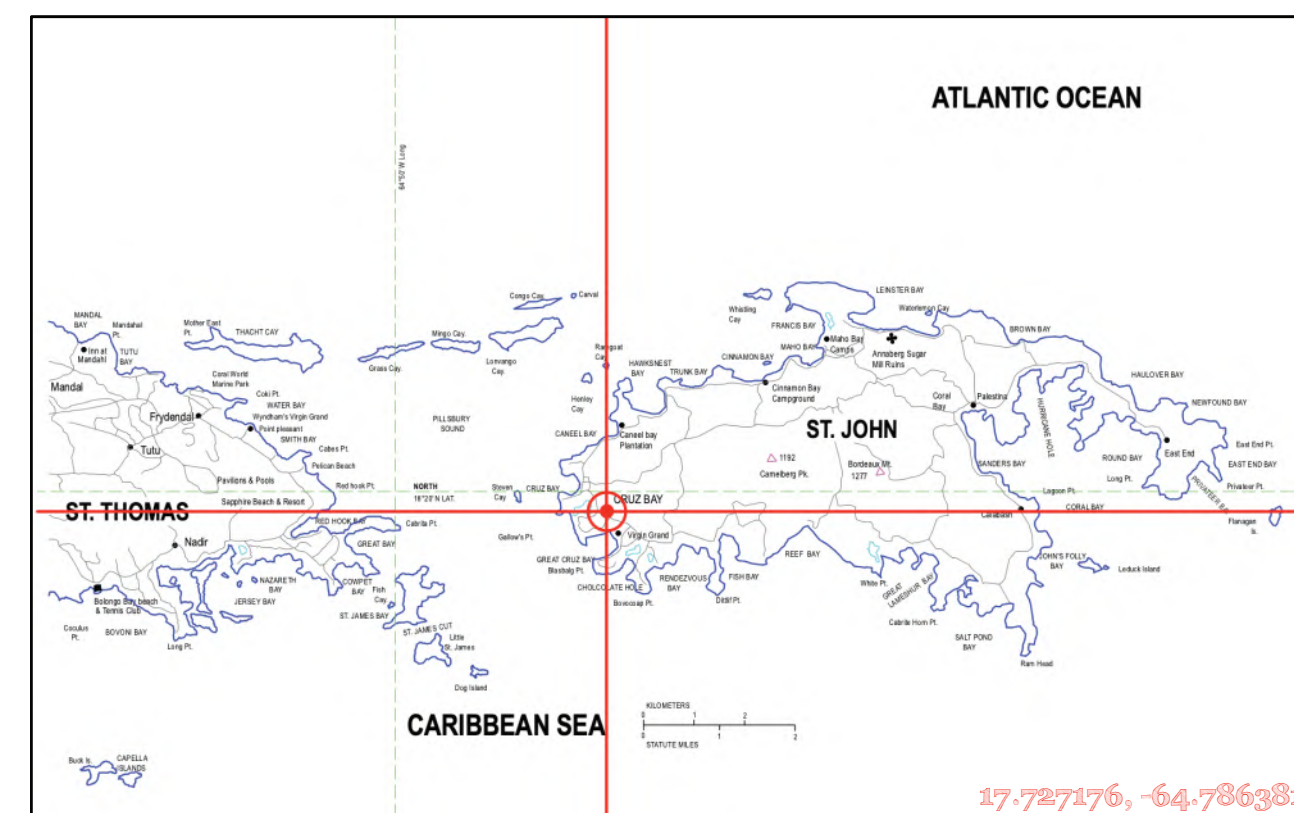

ISLAND MAP

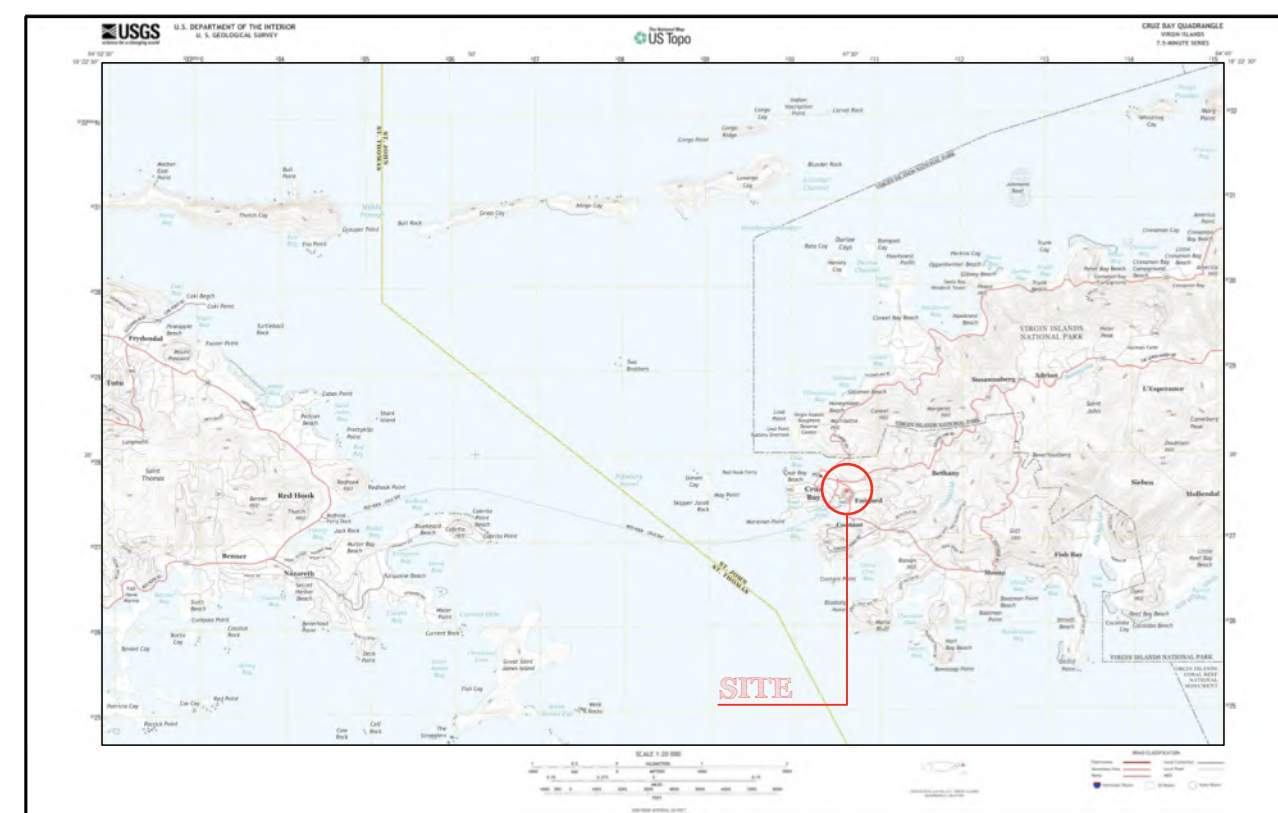

LOCATION MAP



VICINITY MAP

FEDERAL
CONSISTENCY
ISSUE

No.	Date	Revision	By

Plans Prepared By
CPH, Inc.
500 W. Fulton St.
Sanford, FL 32277
787.641.1992 (Ext. 7619)



Team Members

Architect Contact: Ilker Uzun Email: iuzun@cphcorp.com Address: 1992 SW 1st Street Miami, FL, 33135 Phone: 305-274-4805	Civil Contact: Carlos Sanchez Email: csanchez@cphcorp.com Address: 950 Ponce De Leon Ave. San Juan, PR, 00907 Phone: 787-641-1992	Structural Contact: Jose Ortiz Email: jortiz@cphcorp.com Address: 950 Ponce De Leon Ave. San Juan, PR, 00907 Phone: 787-641-1992	Mechanical Contact: Jose A. Sanchez Email: chelo@jasconsultingpssc.com Address: Mechanical ADDRESS CITY, STATE, ZIPCODE Phone: 787-565-1588	Fire Alarm Contact: TBD-F Alarm Contact Email: TBD-F Alarm Email Address: Fire Alarm ADDRESS CITY, STATE, ZIPCODE Phone: TBD-F Alarm Phone
Landscape Contact: TBD-Land Contact Email: TBD-Land Email Address: Landscape ADDRESS CITY, STATE, ZIPCODE Phone: TBD-Land Phone	Electrical Contact: Juan R. Requena Email: jrequena@jrrengineers.com Address: P.O. Box 1911587 San Juan, PR, 00919 Phone: 787-763-0655	Plumbing Contact: Jose A. Sanchez Email: chelo@jasconsultingpssc.com Address: Plumbing ADDRESS CITY, STATE, ZIPCODE Phone: 787-565-1588	Specialty Contact: TBD-Spec Contact Email: TBD-Spec Email Address: Specialty ADDRESS CITY, STATE, ZIPCODE Phone: TBD-Spec Phone	Fire Protection Contact: TBD-F Prot Contact Email: TBD-F Prot Email Address: Fire Protection ADDRESS CITY, STATE, ZIPCODE Phone: TBD-F Prot Phone

NOT FOR CONSTRUCTION

CRUZ BAY
HEAD START BUILDING
Est. Contant & Enighed, Cruz Bay Qtr.
ST. JOHN, U.S. VIRGIN ISLANDS

Sheet No.

GO.00



EXISTING CHAINLINK FENCE TO REMAIN WHERE POSSIBLE AND SERVE AS CONSTRUCTION FENCE DURING DEMOLITION WORKS - REMOVE, REPAIR OR REPLACE AS REQUIRED TO PERFORM DEMOLITION SCOPE

EXISTING RETAINING WALL TO REMAIN

EXISTING CITY WATER METER - CONTRACTOR TO ENSURE SERVICE HAS BEEN DISCONNECTED PRIOR TO DEMOLITION WORKS

VIEW TOWARDS WATER METER

8



EXISTING BUILDING TO BE COMPLETELY DEMOLISHED - ROOF, WALLS, COLUMNS, SLAB, FOUNDATION

EXISTING CANOPY TO BE COMPLETELY DEMOLISHED

EXISTING STAIRS TO BE COMPLETELY DEMOLISHED

EXISTING CHAINLINK FENCE TO REMAIN WHERE POSSIBLE AND SERVE AS CONSTRUCTION FENCE DURING DEMOLITION WORKS - REMOVE, REPAIR OR REPLACE AS REQUIRED TO PERFORM DEMOLITION SCOPE

EXISTING PLAYGROUND AND EQUIPMENT TO BE COMPLETELY DEMOLISHED

EXISTING RETAINING WALL TO REMAIN

VIEW TOWARDS BUILDING FROM STREET

3

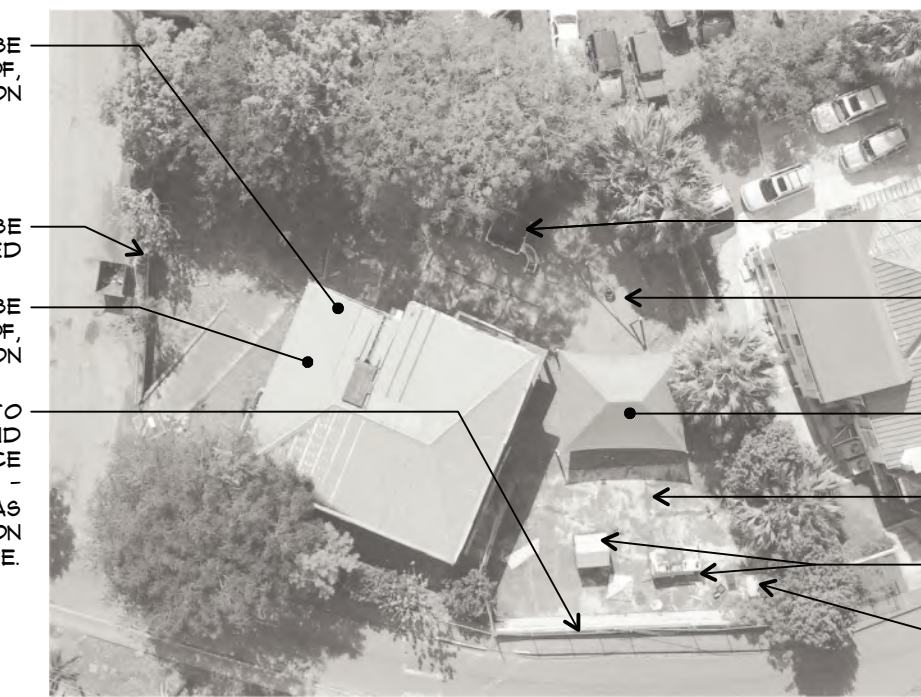

EXISTING BUILDING TO BE COMPLETELY DEMOLISHED - ROOF, WALLS, COLUMNS, SLAB, FOUNDATION

EXISTING CONC. WALL TO BE COMPLETELY DEMOLISHED

EXISTING BUILDING TO BE COMPLETELY DEMOLISHED - ROOF, WALLS, COLUMNS, SLAB, FOUNDATION

EXISTING CHAINLINK FENCE TO REMAIN WHERE POSSIBLE AND SERVE AS CONSTRUCTION FENCE DURING DEMOLITION WORKS - REMOVE, REPAIR OR REPLACE AS REQUIRED TO PERFORM DEMOLITION SCOPE

EXISTING PLAYGROUND AND EQUIPMENT TO BE COMPLETELY DEMOLISHED

EXISTING WALKS TO BE COMPLETELY DEMOLISHED

EXISTING CANOPY TO BE COMPLETELY DEMOLISHED

ALL EXISTING PAVING SYSTEMS TO BE DEMOLISHED COMPLETELY

EXISTING PLAYGROUND AND EQUIPMENT TO BE COMPLETELY DEMOLISHED

EXISTING STORAGE ROOM TO BE COMPLETELY DEMOLISHED

AERIAL VIEW

2



EXISTING BUILDING TO BE COMPLETELY DEMOLISHED - ROOF, WALLS, COLUMNS, SLAB, FOUNDATION

EXISTING ELECTRICAL METER - CONTRACTOR TO ENSURE ELECTRICAL SERVICE IS NOT PRESENT AND NO VOLTAGE EXISTS - VERIFY WITH WAFPA

VIEW TOWARDS ELECTRICAL METER

7



EXISTING STAIRS TO BE COMPLETELY DEMOLISHED

EXISTING BUILDING TO BE COMPLETELY DEMOLISHED - ROOF, WALLS, COLUMNS, SLAB, FOUNDATION

EXISTING PLAYGROUND AND EQUIPMENT TO BE COMPLETELY DEMOLISHED

ALL EXISTING PAVING SYSTEMS TO BE DEMOLISHED COMPLETELY

VIEW TOWARDS BUILDING - NORTH SIDE

6



EXISTING BUILDING TO BE COMPLETELY DEMOLISHED - ROOF, WALLS, COLUMNS, SLAB, FOUNDATION

ALL EXISTING MEP EQUIPMENT AND SUPPORT ACCESSORIES TO BE DEMOLISHED - CONTRACTOR TO ENSURE ELECTRICAL SERVICE IS NOT PRESENT AND NO VOLTAGE EXISTS

EXISTING GREASE TRAP - EMPTY TANK AND DISPOSE OF CONTENTS AS REQUIRED BY LAW PRIOR TO COMMENCEMENT OF DEMOLITION WORKS - DEMO ALL EXISTING PIPING TOWARDS EXISTING SEPTIC TANK

EXISTING CONCRETE SLAB TO BE COMPLETELY DEMOLISHED

ALL EXISTING PAVING SYSTEMS TO BE DEMOLISHED COMPLETELY

VIEW TOWARDS BUILDING - SOUTHWEST CORNER

5



EXISTING BUILDING TO BE COMPLETELY DEMOLISHED - ROOF, WALLS, COLUMNS, SLAB, FOUNDATION

EXISTING CHAINLINK FENCE TO REMAIN WHERE POSSIBLE AND SERVE AS CONSTRUCTION FENCE DURING DEMOLITION WORKS - REMOVE, REPAIR OR REPLACE AS REQUIRED TO PERFORM DEMOLITION SCOPE

VIEW TOWARDS BUILDING FROM STREET - SOUTH SIDE

4

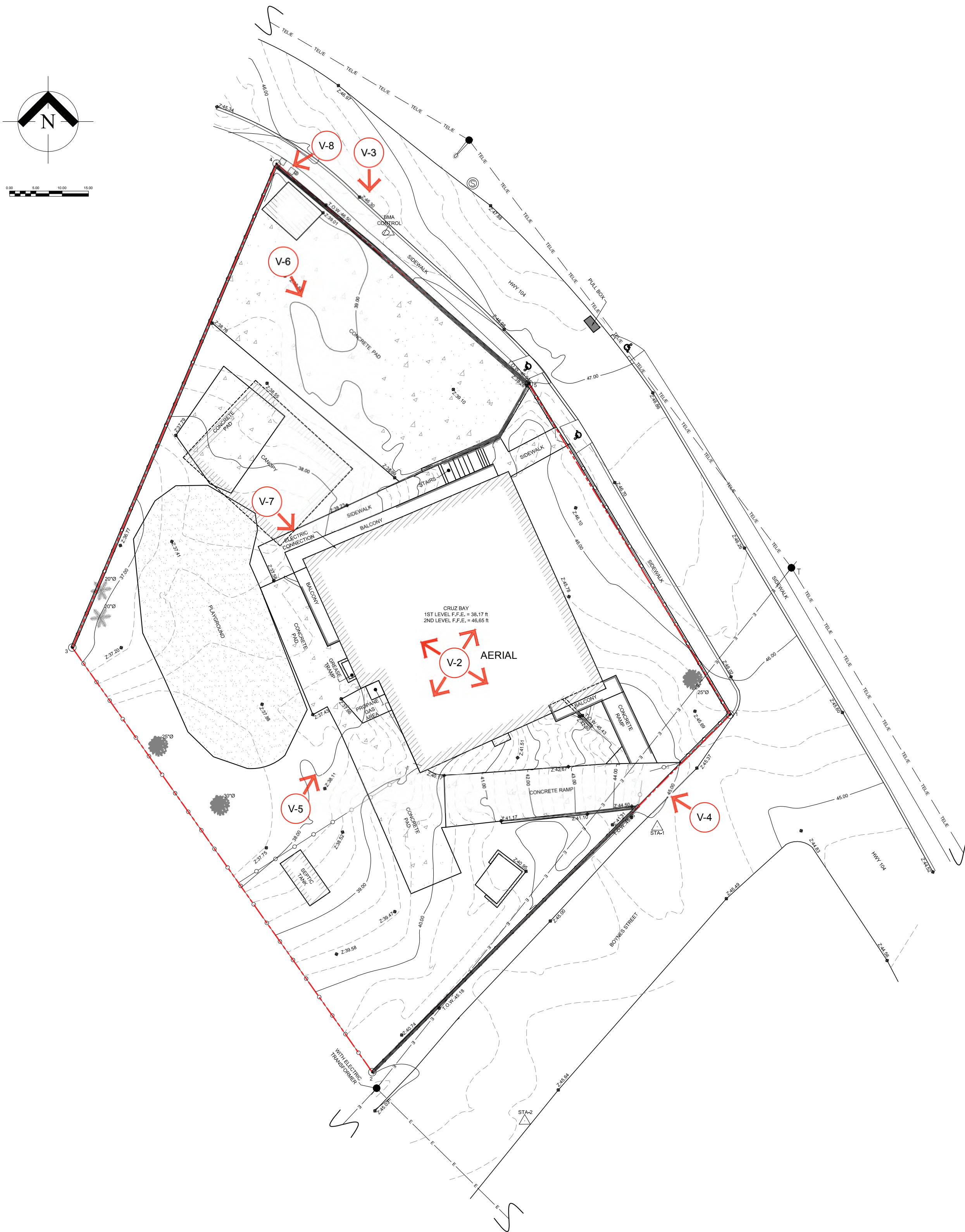

EXISTING CONDITIONS SURVEY

1

Cruez Bay Occupied Area Survey Data

Point No	Bearing	Distance	Northing	Easting	Elevation	Description
1	S 44°59'56" W	96.274	838975.3230	1225482.1724	45.134	Clf Pole
2	N 35°14'42" W	98.991	838907.2460	1225414.0981	45.134	Clf Pole
3	N 22°53'28" E	100.004	838988.0912	1225356.9730	45.134	Clf Pole
4	S 48°52'32" E	63.776	839080.2192	1225396.8724	45.134	Clf Pole
5	S 31°17'21" E	73.665	839038.2738	1225443.9140	45.134	Clf Pole
1			838975.3230	1225482.1724	45.134	Clf Pole

Area: 11421.4672 Sq. Feet, 0.2622 Acres

CONTROL POINTS

Station	Northing	Easting	Elevation	Description
1	838953.955	1225468.328	45.134	Gun Nail
2	838897.982	1225443.105	45.594	Gun Nail
BMA	839067.267	1225417.234	47.090	BMA CONTROL

LEGEND

- LIMIT OF DEMOLITION WORKS
- TEMPORARY CONSTRUCTION BARRIER
- ① DEMOLITION ORDER
- TWO STORY BUILDING TO BE DEMOLISHED
- ONE STORY BUILDING TO BE DEMOLISHED
- DEMOLITION RELATED EXCAVATION
- CONCRETE PAVING, SIDEWALK, DRIVEWAY TO BE DEMOLISHED
- ← V-1 CAMERA VIEW ID
- PICTURE ID
- DIRECTION OF VIEW

cph

www.cphcorp.com

A Full Service
A & E Firm

Architects
Engineers
Landscape Architects
M/E/P
Planners
Structural
Surveyors
Traffic / Transportation
Development Coordination

Offices in:
• Florida
• Puerto Rico
• Connecticut
• Maryland

PROFESSIONAL ENGINEER
CARLOS J. SANCHEZ, P.E.
LIC # 0-43205-TB
CARLOS J. SANCHEZ, P.E.
LIC # 0-43205-TB

**FEDERAL
CONSISTENCY
ISSUE**

Revision

By	Date	No.

Designed by: C.G.N.
Drawn by: G.G.O.
Checked by: C.G.N.
Approved by: C.S.G.
Scale: JUN/2022
Date: V5101.08
Job No.: © 2022

Plans Prepared By
CPH, Inc.

500 W. Fulton St.
Sanford, FL 32277
787.641.1992 (Ext. 7619)

NOT FOR CONSTRUCTION

**CRUZ BAY
HEAD START BUILDING**
Est. Content & Enghed, Cruz Bay Cir.
ST. JOHN, U.S. VIRGIN ISLANDS

Sheet No.
D1.01

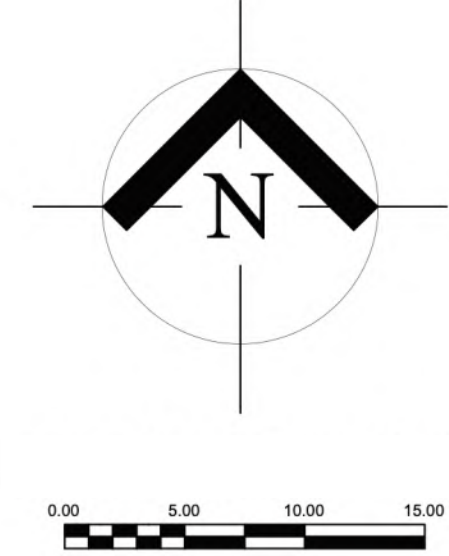

GENERAL DEMOLITION NOTES

- THIS DEMOLITION PLAN SHOWS THE EXTENTS OF EXISTING BUILDINGS, EXTERIOR STAIRS, AND OTHER SITE ELEMENTS. THE CONTRACTOR SHALL EXAMINE THE BUILDING AND WORK SHOWN BY ALL CONTRACT DOCUMENTS TO DETERMINE SCOPE OF DEMOLITION WORK REQUIRED WHETHER SPECIFICALLY SHOWN OR NOT.
- CONTRACTOR TO ENSURE THAT ALL DEMOLITION DEBRIS IS REMOVED FROM SITE AND DISPOSED OF IN A LEGAL MANNER.
- MATERIAL HAVING SALVAGE VALUE SHALL BECOME THE PROPERTY OF THE OWNER. ALL OTHER MATERIAL AND DEBRIS ACCUMULATED AS A RESULT OF DEMOLITION SHALL BECOME THE PROPERTY OF THE CONTRACTOR AND SHALL BE REMOVED FROM THE PREMISES BY THE CONTRACTOR AND DISPOSED OF IN A LEGAL AND PROPER MANNER.
- CONTRACTOR TO FURNISH, INSTALL, AND MAINTAIN IN SAFE CONDITIONS AT ALL TIMES THAT TEMPORARY PROTECTION IS REQUIRED TO ENSURE SAFETY FOR PERSONS AND PROPERTY DURING DEMOLITION AND REMOVAL WORK.
- CONTRACTOR TO REMOVE ALL EXISTING ELECTRICAL OUTLETS AND WIRING AS REQUIRED IN WALLS, FLOORS AND FURNISHINGS TO BE DEMOLISHED.
- CONTRACTOR TO REMOVE ALL PLUMBING FIXTURES, FITTINGS AND PIPING AS REQUIRED IN WALLS, FLOORS AND FURNISHINGS TO BE DEMOLISHED.
- ALL ELECTRICAL, PLUMBING AND MECHANICAL WORK (DEMOLITION AND NEW) SHALL BE PERFORMED BY LICENSED, COMPETENT CONTRACTORS.
- CONTRACTOR SHALL BE RESPONSIBLE FOR ARRANGING THE SHUT OFF OF ANY EXISTING UTILITIES.
- CONTRACTOR TO ENSURE THAT ALL WORK IS PERFORMED IN THE BEST WORKMANSHIP POSSIBLE IN ACCORDANCE WITH EACH TRADE'S BEST INDUSTRY STANDARDS.

cph
www.cphcorp.com
A Full Service
A & E Firm

Architects
Engineers
Landscape Architects
M / E / P
Planners
Structural
Surveyors
Traffic / Transportation
Development Coordination

Offices in:
• Florida
• Puerto Rico
• Connecticut
• Maryland

CARLOS J. SANCHEZ P.E.
LIC # 0-43205-TB

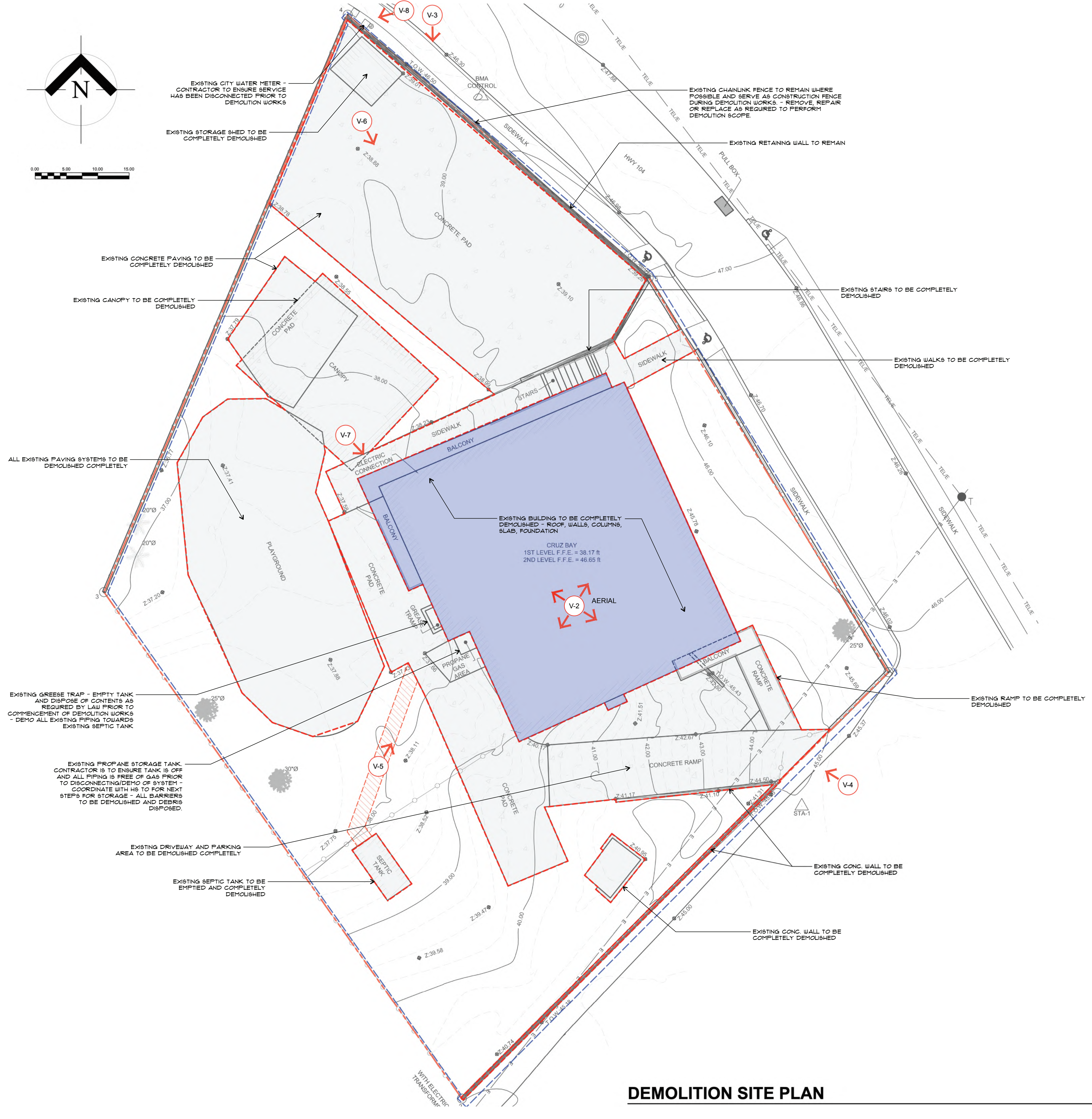

DEMOLITION SITE PLAN

LEGEND

- LIMIT OF DEMOLITION WORKS
- - - TEMPORARY CONSTRUCTION BARRIER
- ① DEMOLITION ORDER
- TWO STORY BUILDING TO BE DEMOLISHED
- ONE STORY BUILDING TO BE DEMOLISHED
- DEMOLITION RELATED EXCAVATION
- CONCRETE PAVING, SIDEWALK, DRIVEWAY TO BE DEMOLISHED
- ← V-1 CAMERA VIEW ID
- PICTURE ID
- DIRECTION OF VIEW

FEDERAL CONSISTENCY ISSUE		By
		Revision
Date	No.	Date
Designed by: C.G.N.	Checked by: C.G.N.	Approved by: C.S.G.
Drawn by: G.G.O.	Scale: JUN2022	Job No.: V5101.08
© 2022		

NOT FOR CONSTRUCTION

**CRUZ BAY
HEAD START BUILDING**
Est. Constant & Enghed, Cruz Bay Bdr.
ST. JOHN, U.S. VIRGIN ISLANDS

Sheet No.
D1.02

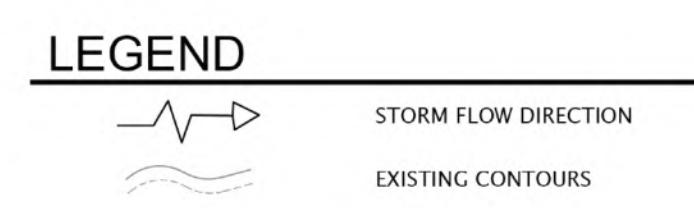
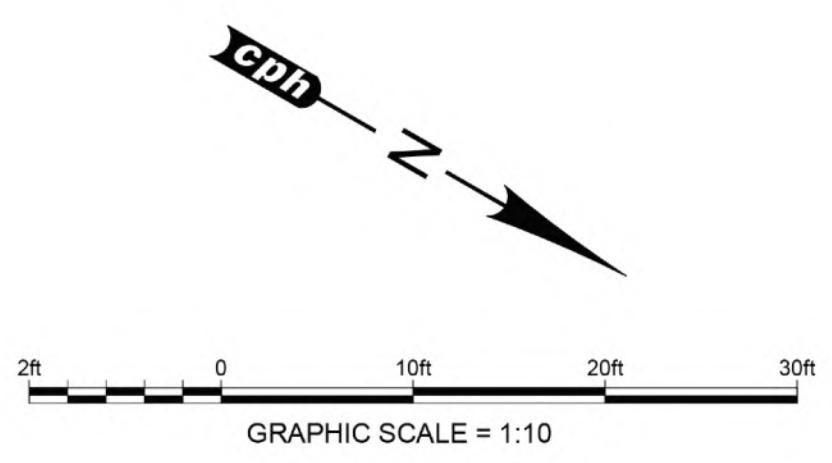

SITE GRADING NOTES

- CONTRACTOR SHALL ADJUST AND/OR CUT EXISTING PAVEMENT AS NECESSARY TO ASSURE A SMOOTH FIT AND CONTINUOUS GRADE.
- CONTRACTOR IS RESPONSIBLE FOR VERIFYING ALL UTILITIES AND NOTIFYING THE APPROPRIATE UTILITY COMPANY PRIOR TO BEGINNING CONSTRUCTION.
- CONTRACTOR SHALL VERIFY HORIZONTAL AND VERTICAL LOCATION OF ALL EXISTING STORM SEWER STRUCTURES, PIPES AND ALL UTILITIES PRIOR TO CONSTRUCTION.
- CONTRACTOR IS RESPONSIBLE FOR REPAIRS OF DAMAGE TO ANY EXISTING STRUCTURES DURING CONSTRUCTION, SUCH AS, BUT NOT LIMITED TO, DRAINAGE, UTILITIES, PAVEMENT, STRIPING, CURBS, ETC. REPAIRS SHALL BE EQUAL TO OR BETTER THAN EXISTING CONDITIONS.
- CONTRACTOR IS RESPONSIBLE FOR DEMOLITION OF EXISTING STRUCTURES, INCLUDING REMOVAL OF ANY EXISTING UTILITIES SERVING THE STRUCTURE. UTILITIES ARE TO BE REMOVED TO THE RIGHT-OF-WAY.
- EXISTING GRADE CONTOURS ARE SHOWN ENGLISH UNITS.
- CONSTRUCTION SHALL COMPLY WITH ALL GOVERNING CODES AND BE CONSTRUCTED TO SAME.
- THE CONTRACTOR IS SPECIFICALLY CAUTIONED THAT THE LOCATION AND/OR ELEVATION OF EXISTING UTILITIES AS SHOWN ON THESE PLANS ARE BASED ON RECORDS OF THE VARIOUS UTILITY COMPANIES AND, WHERE POSSIBLE, MEASUREMENTS TAKEN IN THE FIELD. THE INFORMATION IS NOT TO BE RELIED ON AS BEING EXACT OR COMPLETE. THE CONTRACTOR MUST CALL THE APPROPRIATE UTILITY COMPANY AT LEAST 72 HOURS BEFORE ANY EXCAVATION TO REQUEST EXACT FIELD LOCATION OF UTILITIES. IT SHALL BE THE RESPONSIBILITY OF THE CONTRACTOR TO RELOCATE ALL EXISTING UTILITIES WHICH CONFLICT WITH THE PROPOSED IMPROVEMENTS SHOWN ON THE PLANS.
- SITEWORK SHALL MEET OR EXCEED OWNER SITE SPECIFICATIONS.
- ALL EROSION CONTROL MEASURES MUST BE INSTALLED PRIOR TO ANY LAND DISTURBANCE ACTIVITIES. CONTRACTOR SHALL CONSTRUCT SIDEWALK IN AREA OF TREES TO BE SAVED WITHOUT EXCAVATION. SEE C.E.S. PLAN, FOR EROSION CONTROL REQUIREMENTS.
- REFER TO CONSTRUCTION C.E.S. PLAN, FOR TEMPORARY EROSION & SEDIMENTATION CONTROL REQUIREMENTS.
- CONTRACTOR SHALL ASSURE POSITIVE DRAINAGE AWAY FROM BUILDINGS FOR ALL NATURAL AND PAVED AREAS.
- TOPOGRAPHIC INFORMATION TAKEN FROM A TOPOGRAPHIC SURVEY BY FSS LAND SURVEYORS AND CONSULTANT, DATED JANUARY 24, 2022. IF CONTRACTOR DOES NOT ACCEPT EXISTING TOPOGRAPHY AS SHOWN ON THE PLANS, WITHOUT EXCEPTION, HE SHALL HAVE MADE, AT HIS EXPENSE, A TOPOGRAPHIC SURVEY BY A REGISTERED LAND SURVEYOR AND SUBMIT IT TO THE OWNER FOR REVIEW.
- CONTRACTOR SHALL MAINTAIN ALL SIDEWALK, DRIVES, ETC. CLEAR AND FREE FROM ANY CONSTRUCTION ACTIVITY AND/OR MATERIAL TO ENSURE EASY AND SAFE PEDESTRIAN AND VEHICULAR TRAFFIC.
- CONTRACTOR SHALL COORDINATE PROPOSED UTILITY CONSTRUCTION WITH ALL UTILITY PROVIDERS TO ALLOW THEM TO WITNESS THE CONSTRUCTION AND ENSURE THEIR PARTICULAR UTILITY LINES ARE PROTECTED.
- CONTRACTOR MUST STOP OPERATION AND NOTIFY THE OWNER FOR PROPER DIRECTION IF ANY ENVIRONMENTAL OR HEALTH RELATED CONTAMINATE IS ENCOUNTERED DURING EXCAVATION.
- ALL SURFACE AREAS DISTURBED BY GRADING OPERATION SHALL RECEIVE 4 INCHES OF TOPSOIL. ALL AFFECTED SIDE SLOPES STEEPER THAN 2:1 SHALL BE SODDED. IT SHALL BE THE CONTRACTOR'S RESPONSIBILITY TO MAINTAIN ALL SODDED AREAS UNTIL FULLY STABILIZED FOR A PERIOD OF 90 DAYS AT LEAST. CONTRACTOR MAY NEED TO PIN SOD IN PLACE TO ENSURE STABILITY.

cph
www.cphcorp.com

A Full Service
A & E Firm

Architects
Engineers
Landscape Architects
M / E / P
Planners
Structural
Surveyors
Traffic / Transportation
Development Coordination

Offices in:
• Florida
• Puerto Rico
• Connecticut
• Maryland

CARLOS J. SANCHEZ P.E.
LIC # 443265-TB

FEDERAL CONSISTENCY ISSUE	By												
	Revision												
No.	Date												
<table border="1"> <tr> <td>▲</td> <td>C.G.N.</td> </tr> <tr> <td>▲</td> <td>G.G.O.</td> </tr> <tr> <td>▲</td> <td>C.G.N.</td> </tr> <tr> <td>▲</td> <td>C. S. G.</td> </tr> </table>	▲	C.G.N.	▲	G.G.O.	▲	C.G.N.	▲	C. S. G.	<table border="1"> <tr> <td>▲</td> <td>JUN/2022</td> </tr> <tr> <td>▲</td> <td>V5101.08</td> </tr> </table>	▲	JUN/2022	▲	V5101.08
▲	C.G.N.												
▲	G.G.O.												
▲	C.G.N.												
▲	C. S. G.												
▲	JUN/2022												
▲	V5101.08												
Designed by: Drawn by: Checked by: Approved by: Scale: Date: Job No.: © 2022	Plans Prepared By CPH, Inc. 500 W. Fulton St. Sanford, FL 32277 787.641.1992 (Ext. 7619)												

NOT FOR CONSTRUCTION

**CRUZ BAY
HEAD START BUILDING**
Est. Contant & Enghed, Cruz Bay Qtr.
ST. JOHN, U.S. VIRGIN ISLANDS