



GOVERNMENT OF THE USVI DEPARTMENT OF PUBLIC WORKS

XMUET78-KINGSHILL CEMETERY CHAPEL
ESTATE BODY SLOB | ST. CROIX, USVI

DISASTER NO.
DATE DAMAGED
DAMAGE NO.

ISSUED FOR: 100% CONSTRUCTION DOCUMENTS

ISSUE DATE: TBD

DRAWING INDEX COMPLETE				
SHEET NO.	SHEET NAME	ORIGINAL ISSUE DATE	REVISION NO.	REVISION DATE
01 - GENERAL				
G0.00	COVER	03/30/22		
G0.01	GENERAL NOTES, CODE & ZONING ANALYSIS	03/27/22		
G0.02	GENERAL INFORMATION & ABBREVIATIONS	03/27/22		
G0.04	TYPICAL DETAILS	03/27/22		
02 - CIVIL				
C0.01	Unnamed	04/01/22		
03 - LANDSCAPE				
LS0.01	Unnamed	04/01/22		
04 - HARDSCAPE				
HS0.01	Unnamed	04/01/22		
05 - ARCHITECTURAL				
A0.10	DEMOLITION - FLOOR PLAN	03/28/22		
A0.11	DEMOLITION - CEILING PLAN	03/28/22		
A0.12	DEMOLITION - ROOF PLAN	03/27/22		
A0.13	CISTERN DETAILS & WATERPROOFING	03/27/22		
A0.14	DEMOLITION - SITE NOTES	03/27/22		
A0.20	SITE PLAN	02.23.2022		
A0.21	SITE DETAILS	05/04/22		
A1.00	CISTERN LEVEL PLAN	02.23.2022		
A1.01	FIRST FLOOR - FLOOR PLAN	02.23.2022		
A1.02	FIRST FLOOR - REFLECTED CEILING PLAN	02.23.2022		
A1.03	FIRST FLOOR - FINISH PLAN	05/08/22		
A1.04	ROOF PLAN	02.23.2022		
A2.01	BUILDING ELEVATIONS	05/08/22		
A4.01	GLAZING ELEVATIONS	05/08/22		
A5.01	BUILDING DETAILS	05/07/22		
07 - PLUMBING				
P0.01	Unnamed	04/01/22		
P001	PLUMBING LEGEND ABBREVIATIONS, SCHEDULES & DETAILS	05/17/22		
P101	FIRST FLOOR PLUMBING PLAN - DEMO	05/03/22		
P201	FIRST FLOOR PLUMBING PLAN	05/03/22		
09 - MECHANICAL				
M001	MECHANICAL LEGEND, ABBREVIATIONS, SCHEDULES & DETAILS	05/23/22		
M101	FIRST FLOOR MECHANICAL PLAN - DEMO	04/28/22		
M201	FIRST FLOOR MECHANICAL PLAN	05/03/22		
10 - ELECTRICAL				
E000	LEGEND & NOTES - ELECTRICAL	05/18/22		
E001	LIGHTING FIXTURE SCHEDULE, DETAILS, & COMCHECK	05/18/22		
E002	ELECTRICAL RISER DIAGRAM	05/18/22		
E020	ELECTRICAL SITE PLAN	05/09/22		
E030	LIGHTING SITE PLAN	05/13/22		
E201	FIRST FLOOR ELECTRICAL PLAN	04/28/22		
E301	FIRST FLOOR LIGHTING PLAN	04/28/22		
E401	FIRST FLOOR ELECTRICAL HVAC CONNECTIONS PLAN	05/18/22		
STRUCTURAL				
S-000	STRUCTURAL GENERAL NOTES, ABBREVIATIONS & SYMBOLS	09/16/21		
S-001	STRUCTURAL GENERAL NOTES	09/16/21		

PROJECT DIRECTORY

ARCHITECT OF RECORD:



JAREDIAN DESIGN GROUP
NO. 33 Dranigens Gade
St. Thomas, VI, 00804

CIVIL ENGINEER:



BuildTec, LLC
St. Croix, USVI, 00820
Tel: (340)-313-6918

MEP ENGINEER:



BARRETT, WOODYARD & ASSOCIATES, INC
3495 Holcomb Bridge Road
Norcross, GA, 30092
Tel: (770)-810-8800

OWNER:



GOVERNMENT OF THE UNITED STATES VIRGIN ISLANDS
DEPARTMENT OF PUBLIC WORKS
1105 King Street
Christiansted, VI, 00820

DESIGN ARCHITECT:



DESIGN DISTRICT, PLLC
2110 Company Street, Suite 15
Christiansted, VI, 00820
Tel: (340)-227-6265
Email: designdistrictvi.com
Website: www.designdistrictvi.com

MEP CONSULTANT:



TROPTECH SOLUTIONS
9109 CASTLE COAKLEY, SUITE 9
Christiansted, VI, 00802
Tel: (340)-474-4245

STRUCTURAL ENGINEER:



STRUCTURAL ENGINEERING PARTNERSHIP
9109 CASTLE COAKLEY, SUITE 9
Christiansted, VI, 00802
Tel: (340)-474-4245

ISLAND MAP

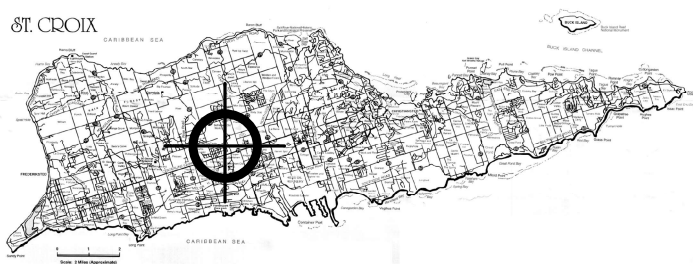

PROJECT NUMBER Project Number PROJECT NAME: XMUET78-KINGSHILL CEMETERY CHAPEL
SHEET NUMBER A0.14 - DEMOLITION - SITE NOTES
BIM 360//Kingshill Chapel/Kingshill Chapel.rvt
5/31/2022 1:33:10 PM



PRESSURE WASH ROOF
EAVE & FASCIA. SCRAPE AND
REPAIR FASCIA.

PRESSURE WASH WALL
ON ALL SIDES



RELOCATE SURFACE MOUNTED ELECTRICAL
SERVICE WEATHERHEAD & METER BASE.

PROVIDE NEW CISTERN HATCH
W/ LOCKING DEVICE AND TILED TO
MATCH FINISH PER SCHEDULE

EXISTING TILE TO BE REMOVED AND
REPLACED



REMOVE OVER-SIZED COCONUT TREES FROM
PLANTER TO PREVENT/MITIGATE AGAINST
STRUCTURAL DAMAGE TO FOUNDATION
SYSTEMS

INSTALL CONCRETE CAP
ON EXISTING WALL TO PREVENT WATER PENETRATION
BETWEEN CONCRETE & STONE VENEER



PRESSURE WASH ENTIRE EXISTING
CONCRETE ROOF SURFACE TO REMOVE
ALL DIRT BUILDUP & MILDEW

COAT WITH FLUID-APPLIED ROOFING
MEMBRANE SYSTEM PER
MANUFACTURER RECOMMENDATION

COAT WITH FLUID-APPLIED ROOFING
MEMBRANE SYSTEM PER
MANUFACTURER RECOMMENDATION



REMOVE UNUSED MISCELLANEOUS WALL
PENETRATIONS. PATCH AND REPAIR



DEMOLISH & REPAIR SUNKEN SIDEWALK TO ELIMINATE
TRIP HAZARD AND MITIGATE FUTURE DAMAGE TO
PEDESTRIAN PATH

DESIGN DISTRICT ARCHITECTS

2110 Company Street, Suite 15
Christiansburg, VA, 00820
Tel: (340)-227-6265
Email: designdistrictva.com
Website: www.designdistrictva.com

DESIGN DISTRICT, PLLC



SCOPE DOCUMENTS

The Construction Documents have not been completed therefore this drawing may be incomplete or not coordinated. The documents issued indicate the general scope of the Project. The Contractor is responsible for complete and coordinated pricing and Work, and shall include all items necessary for the proper execution and completion of the Project, whether indicated or not. All components of the Project shall comply with any and all requirements of national, state, and local codes. The Contractor shall inform the Owner and Architect of any omissions, inconsistencies or errors in the information provided. If no notice is given and any omissions, inconsistencies or errors are discovered, the Architect's decisions on items of Work included in the scope shall be binding on the Contractor, when consistent with the general scope and quality of the Project.

DISASTER NO.
DATE DAMAGED
DAMAGE NO.

ISSUANCES		
No.	Drawing Issue Description	Date



XMUET78-KINGSHILL
CEMETERY CHAPEL

ESTATE BODY SLOB | ST. CROIX, USVI
GOVERNMENT OF THE USVI
DEPARTMENT OF PUBLIC WORKS

DEMOLITION - SITE NOTES

Checker	Project Number
Project Architect	Project No.
	03/27/22
	Date

A0.14

NOT ISSUED FOR CONSTRUCTION

PROJECT NUMBER: Project Number PROJECT NAME: XMUET78-KINGSHILL CEMETERY CHAPEL
SHEET NUMBER: A2.01 - BUILDING ELEVATIONS
BIM 360://Kingshill Chapel/Kingshill Chapel.rvt
5/31/2022 1:33:43 PM

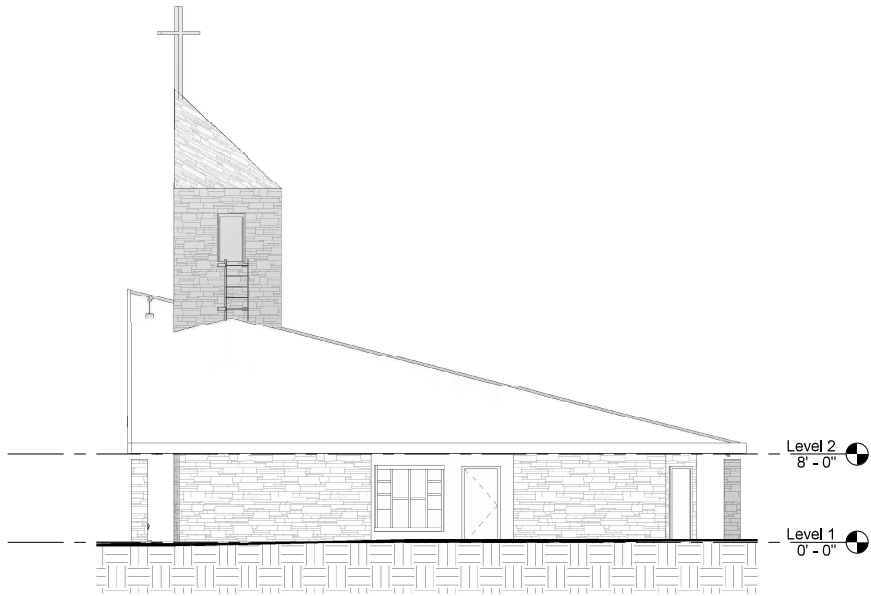

1 NORTH WEST ELEVATION
A2.01 SCALE: 1/8" = 1'-0"

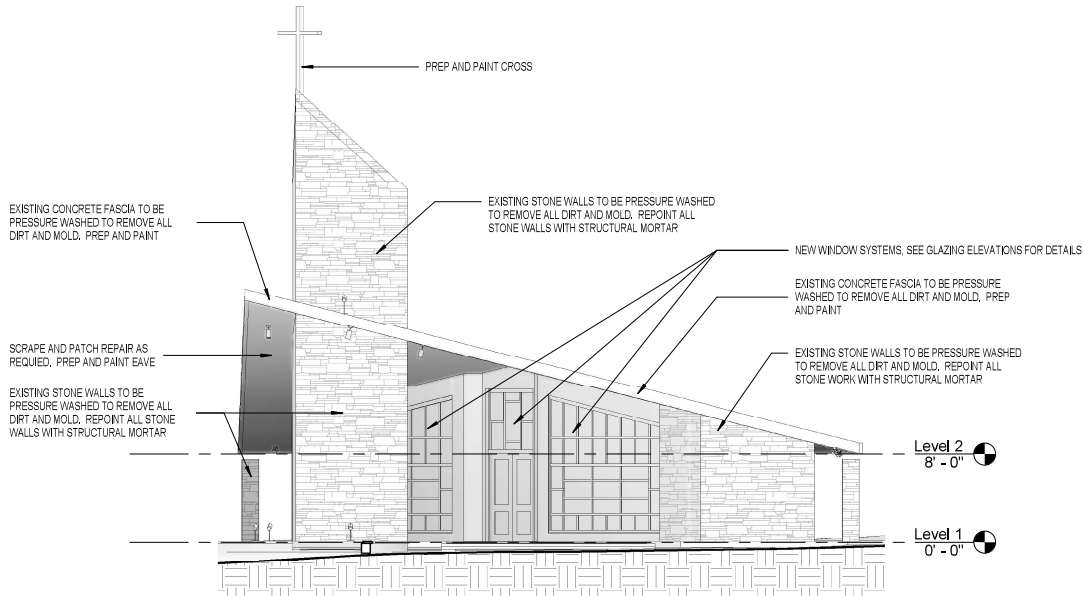

2 NORTH EAST ELEVATION
A2.01 SCALE: 1/8" = 1'-0"

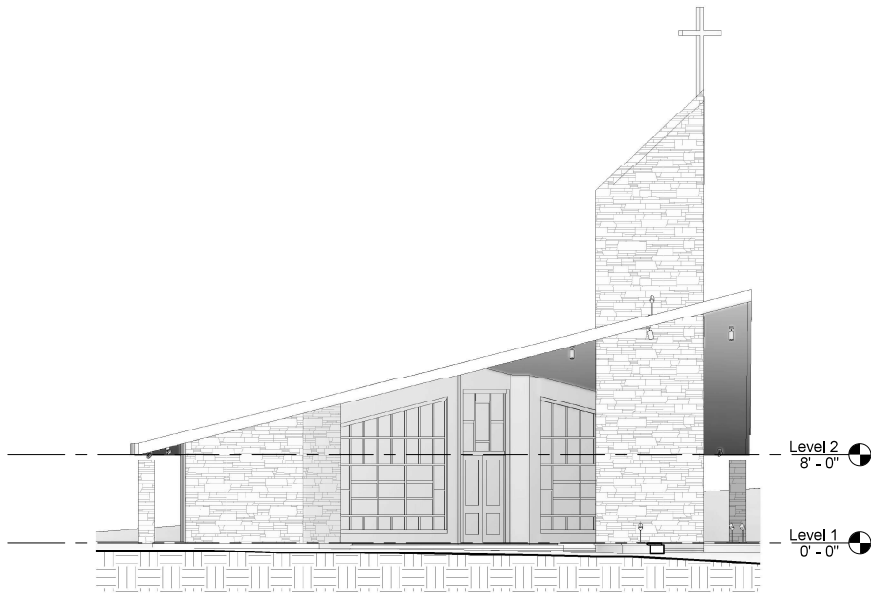

3 SOUTH EAST ELEVATION
A2.01 SCALE: 1/8" = 1'-0"

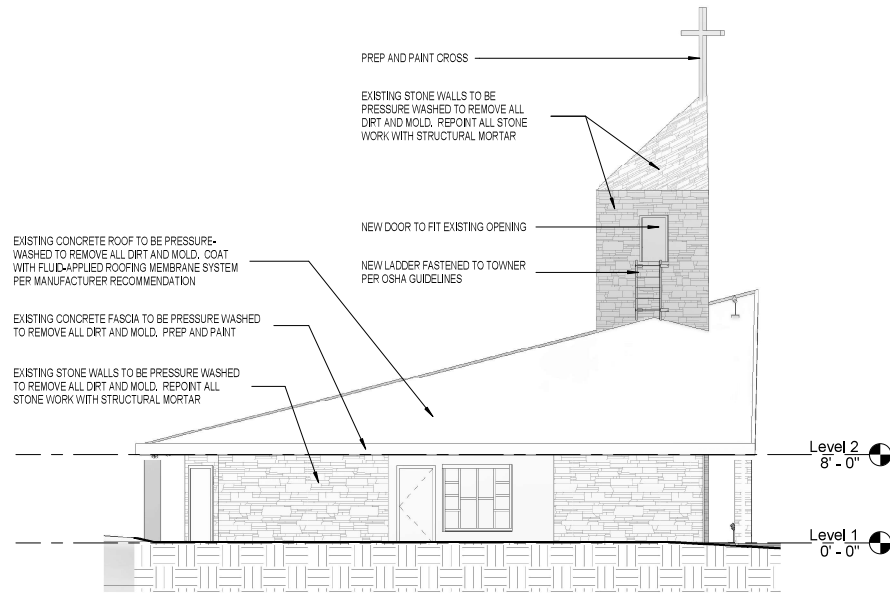

4 SOUTH WEST ELEVATION
A2.01 SCALE: 1/8" = 1'-0"

DESIGN DISTRICT ARCHITECTS

2110 Company Street, Suite 15
Christiansburg, VA, 00820
Tel: (340)-227-6265
Email: design@districtva.com
Website: www.design@districtva.com

DESIGN DISTRICT, PLLC



SCOPE DOCUMENTS

The Construction Documents have not been completed therefore this drawing may be incomplete or not coordinated. The documents issued indicate the general scope of the Project. The Contractor is responsible for complete and coordinated pricing and Work, and shall include all items necessary for the proper execution and completion of the Project, whether indicated or not. All components of the Project shall comply with any and all requirements of national, state, and local codes. The Contractor shall inform the Owner and Architect of any omissions, inconsistencies or errors in the information provided. If no notice is given and any omissions, inconsistencies or errors are discovered, the Architect's decisions on items of Work included in the scope shall be binding on the Contractor, when consistent with the general scope and quality of the Project.

DISASTER NO.
DATE DAMAGED
DAMAGE NO.

ISSUANCES

No.	Drawing Issue Description	Date
-----	---------------------------	------



XMUET78-KINGSHILL
CEMETERY CHAPEL

ESTATE BODY SLOB | ST. CROIX, USVI
GOVERNMENT OF THE USVI
DEPARTMENT OF PUBLIC WORKS

BUILDING ELEVATIONS

Checker	Project Number
Project Architect	Project No.
	05/08/22
	Date

A2.01

Drawing No.

NOT ISSUED FOR CONSTRUCTION

SCOPE DOCUMENTS

The Construction Documents have not been completed therefore this drawing may be incomplete or not coordinated. The documents issued indicate the general scope of the Project. The Contractor is responsible for complete and coordinated pricing and Work, and shall include all items necessary for the proper execution and completion of the Project, whether indicated or not. All components of the Project shall comply with any and all requirements of national, state, and local codes. The Contractor shall inform the Owner and Architect of any omissions, inconsistencies or errors in the information provided. If no notice is given and any omissions, inconsistencies or errors are discovered, the Architect's decisions on items of Work included in the scope shall be binding on the Contractor, when consistent with the general scope and quality of the Project.

DISASTER NO.
DATE DAMAGED
DAMAGE NO.

KINGSHILL
CHAPEL-RENOVATION

KINGSHILL CEMETERY CHAPEL
↓
GOVERNMENT OF THE U.S. VIRGIN
ISLANDS

BUILDING ELEVATIONS

Checker	0000000
Project Architect	Project No.
	03/10/22
	Date

S-200

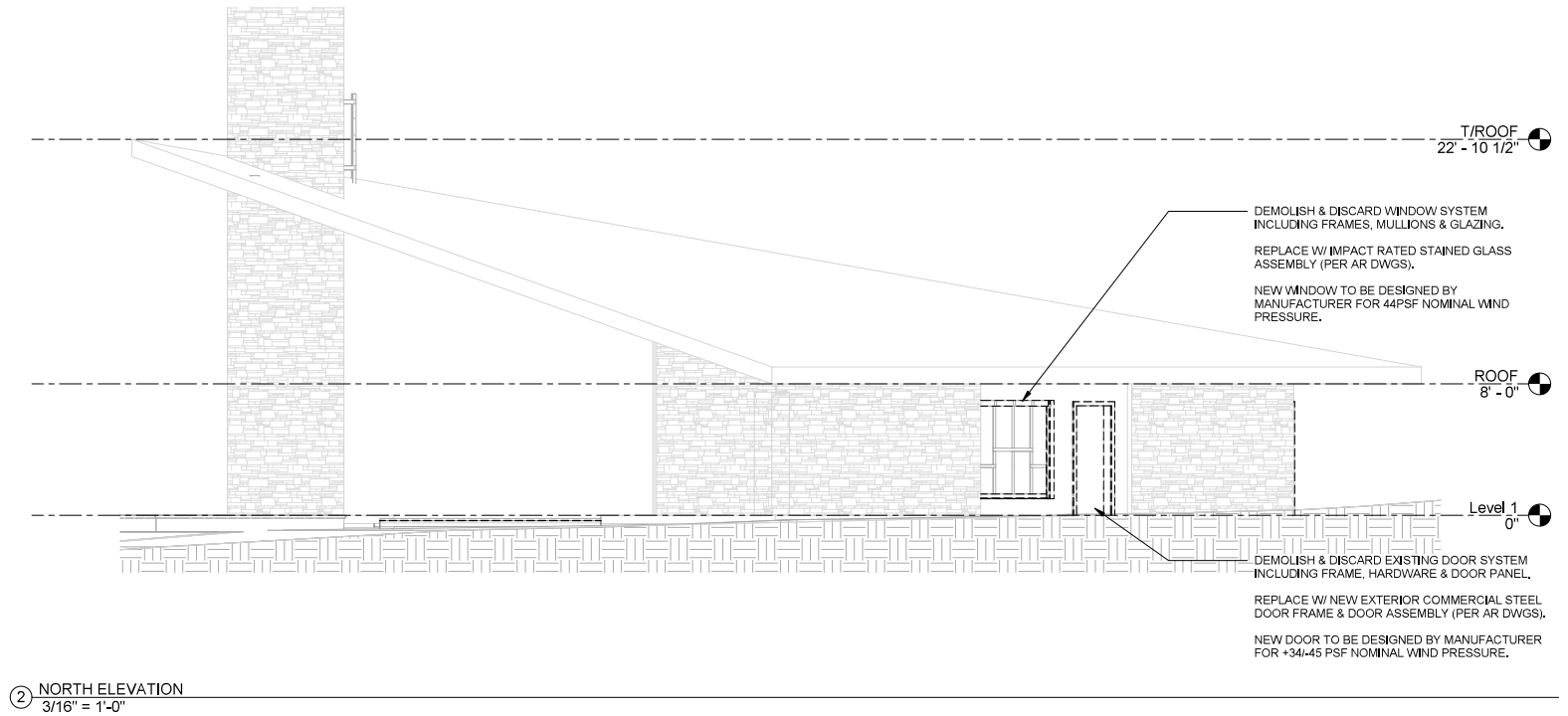
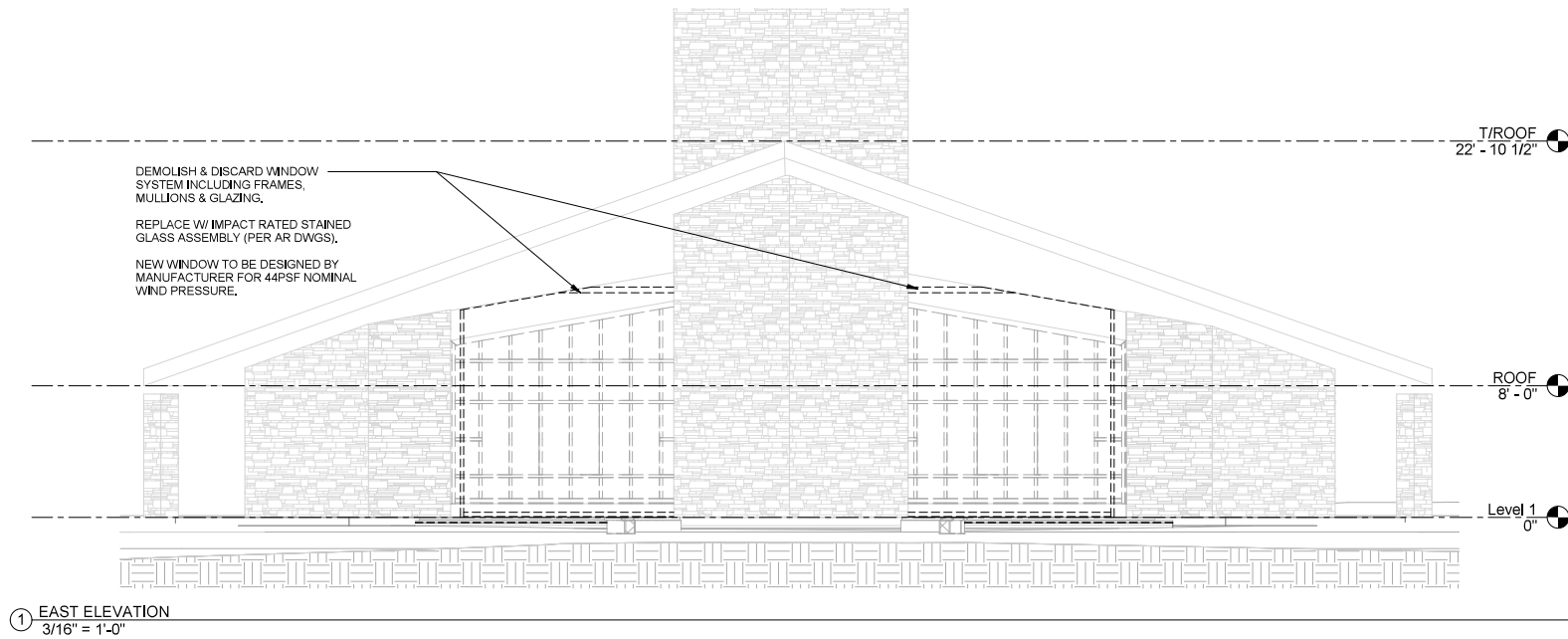

PROJECT NUMBER: 0000000 PROJECT NAME: KINGSHILL CHAPEL-RENOVATION
SHEET NUMBER: S-201 - BUILDING ELEVATIONS
BIM: 360/Kingshill Chapel/21089002-004_ST_Kingshill_R20.rvt
5/20/2022 12:51:36 PM

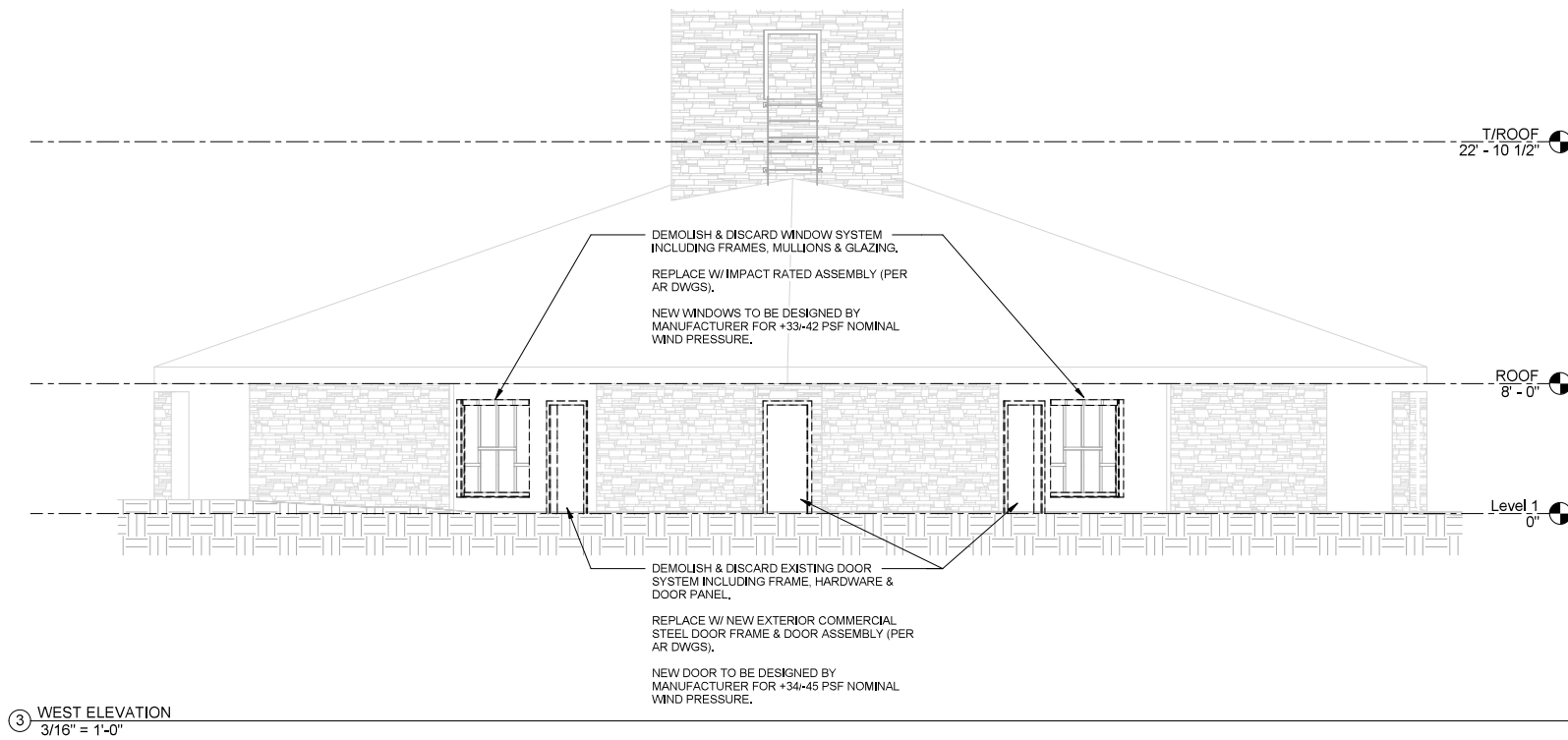
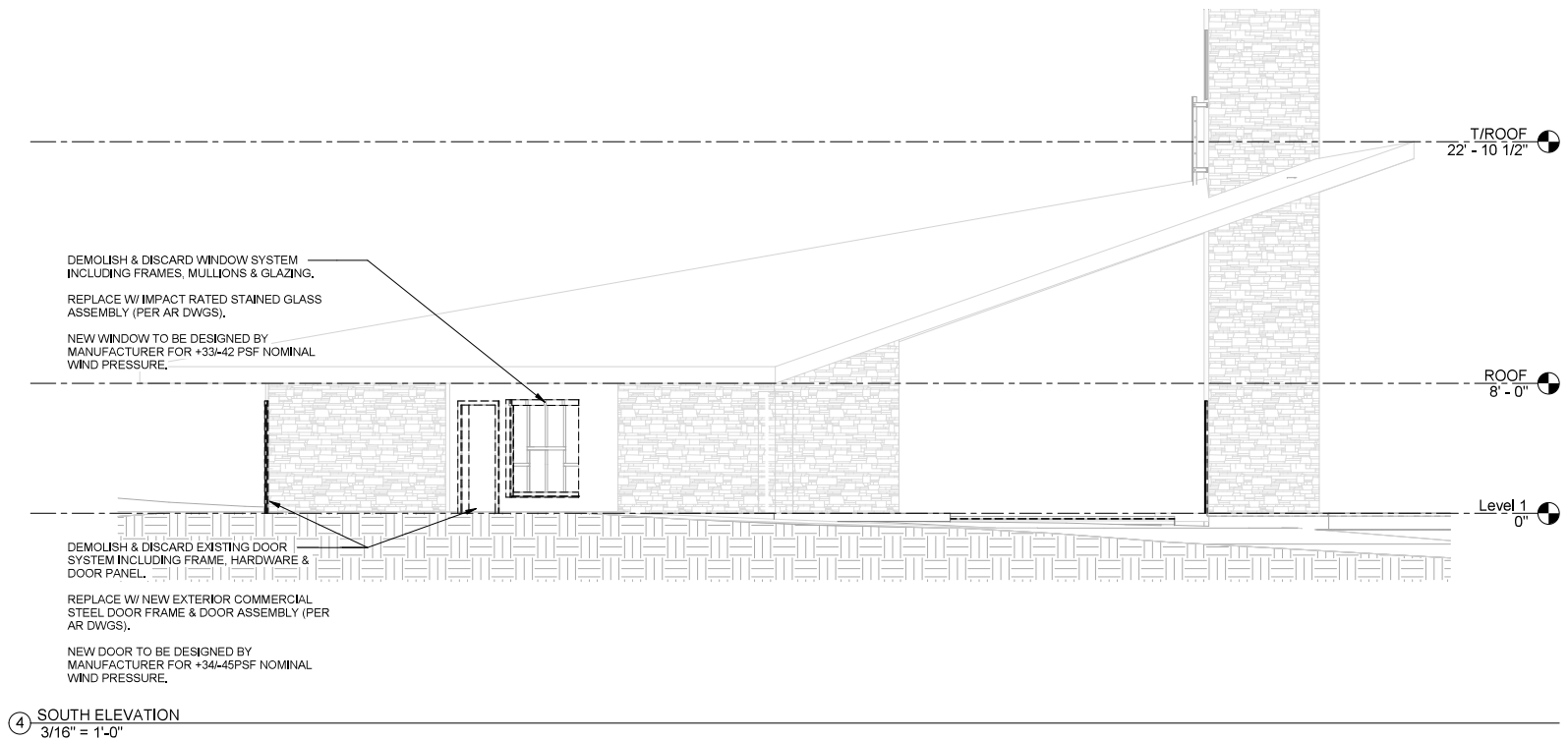

DESIGN DISTRICT ARCHITECTS

2110 Company Street, Suite 15
Christiansted, VI, 00820
Tel: (340)-227-6265
Email: designdistrictvi.com
Website: www.designdistrictvi.com

DESIGN DISTRICT, PLLC

SCOPE DOCUMENTS

The Construction Documents have not been completed therefore this drawing may be incomplete or not coordinated. The documents issued indicate the general scope of the Project. The Contractor is responsible for complete and coordinated pricing and Work, and shall include all items necessary for the proper execution and completion of the Project, whether indicated or not. All components of the Project shall comply with any and all requirements of national, state, and local codes. The Contractor shall inform the Owner and Architect of any omissions, inconsistencies or errors in the information provided. If no notice is given and any omissions, inconsistencies or errors are discovered, the Architect's decisions on items of Work included in the scope shall be binding on the Contractor, when consistent with the general scope and quality of the Project.

DISASTER NO.
DATE DAMAGED
DAMAGE NO.

ISSUANCES		
No.	Drawing Issue Description	Date

KINGSHILL CHAPEL-RENOVATION

KINGSHILL CEMETERY CHAPEL
GOVERNMENT OF THE U.S. VIRGIN ISLANDS

BUILDING ELEVATIONS

Checker	0000000
Project Architect	Project No.
	04/13/22
	Date

S-201

NOT ISSUED FOR CONSTRUCTION