

DRY MARINA LLC STORAGE FACILITY 17E ESTATE BOVONI ST. THOMAS, USVI

PROPOSED MODIFICATIONS TO CZM PERMIT# CZM-1-16(L)

SHEET INDEX

PAGE C1: COVER SHEET
PAGE SP1: SITE PLAN (17E ESTATE BOVONI)
PAGE SP2: SITE PLAN (AREA OF MODIFICATIONS)
PAGE A1: BUILDINGS: FLOOR PLAN, ELEVATIONS, & SECTIONS
PAGE A2: OFFICE/STORAGE STRUCTURES: FLOOR PLAN, ELEVATIONS, & SECTIONS
PAGE P1: PLUMBING (WASTE WATER TREATMENT SYSTEM)

PROJECT INFORMATION

PROJECT ADDRESS:
Parcel Number 17E
Estate Bovoni
No. 1 & 2 Frenchman's Bay Quarter
St. Thomas, US Virgin Islands

OWNER:
Dry Marina LLC
7351 Estate Bovoni
St. Thomas, USVI 00802
340-779-2222

PERMIT APPLICANT:
Dry Marina LLC
7351 Estate Bovoni
St. Thomas, USVI 00802
340-779-2222

ZONING: C (Commercial)

F.E.M.A. FLOOD ZONE DESIGNATION: A & X

LOT SIZE: 5.63 acres

SCOPE OF WORK

- Construction of (2) 1,023 sq.ft. single story steel frame structures
- Cast 2,760 sq.ft. concrete slab for parking.
- Placement of shipping containers on site to be used as storage units and site offices.
- Installation of electrical and waste water treatment systems.

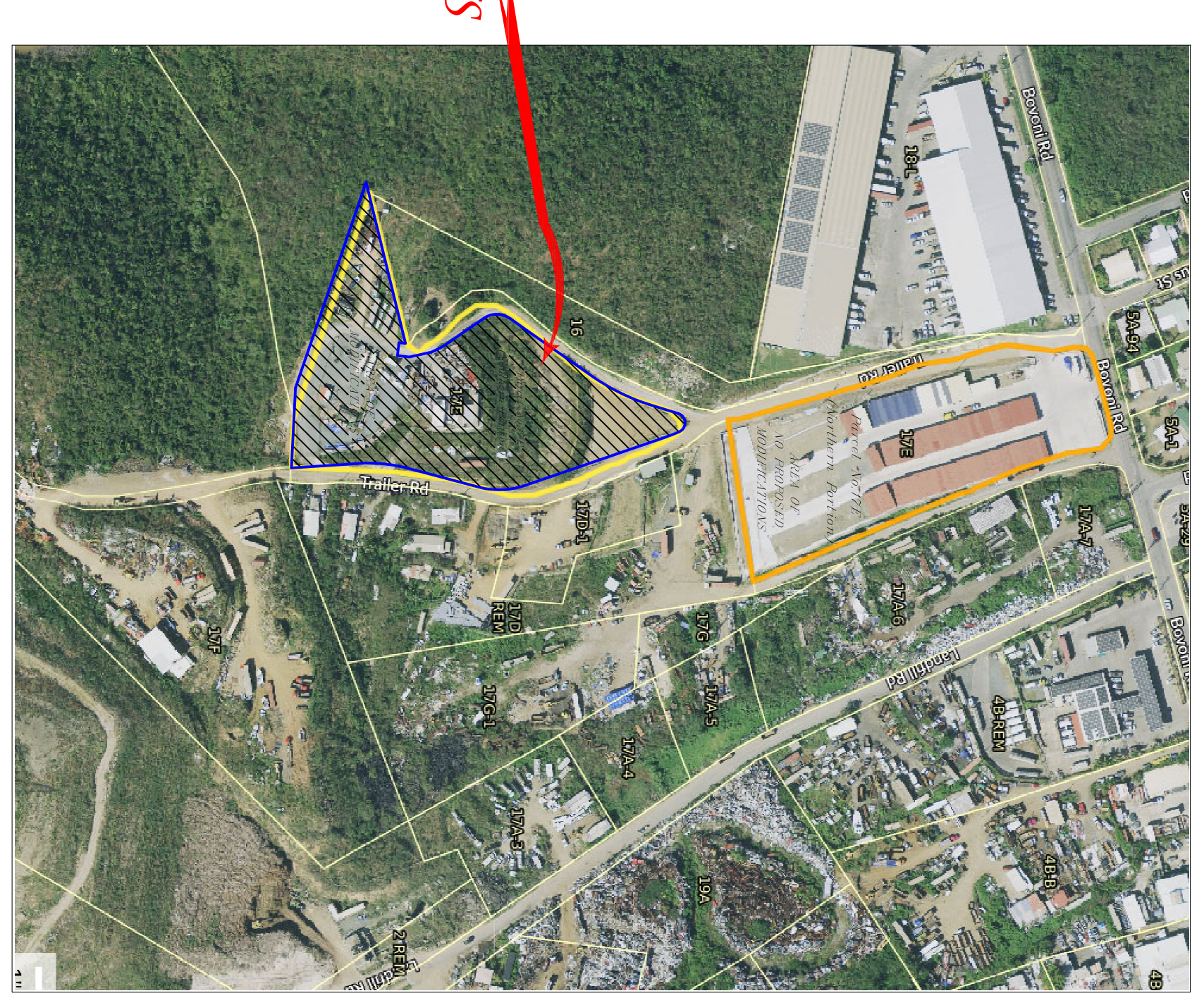
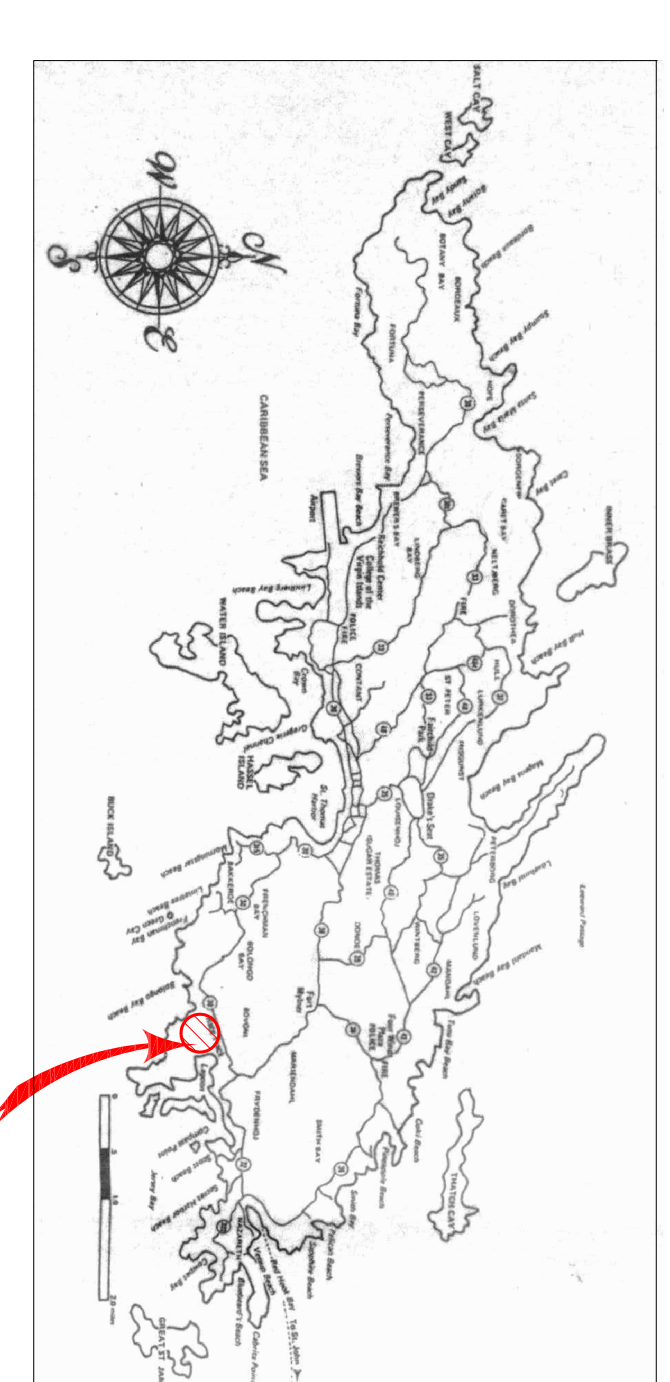

LOCATION OF
PROPOSED
MODIFICATIONS

NOTES:

ENGINEER DESIGNER:
C.F. ROSENBERG
7351 ESTATE BOVONI,
ST. THOMAS, VI 00802
340-779-2222
(LICENSE # 500-E)

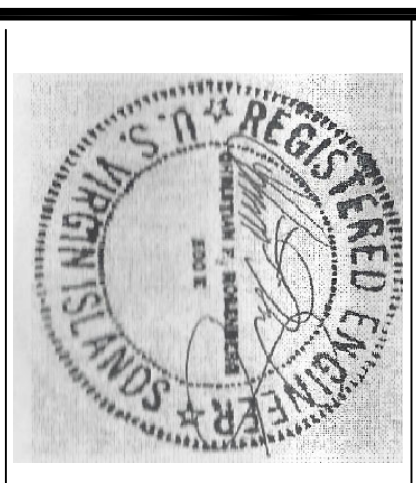

PROJECT TITLE:
**DRY MARINA, LLC
STORAGE
FACILITY**

LOCATION:
17E ESTATE BOVONI
NO.1&2 FRENCHMAN'S BAY
QUARTER
ST. THOMAS, USVI

DRAWING TITLE:
COVER PAGE

SCALE:
24X36D

PLOT DATE:
12-28-2022

SHEET NO.:
C1

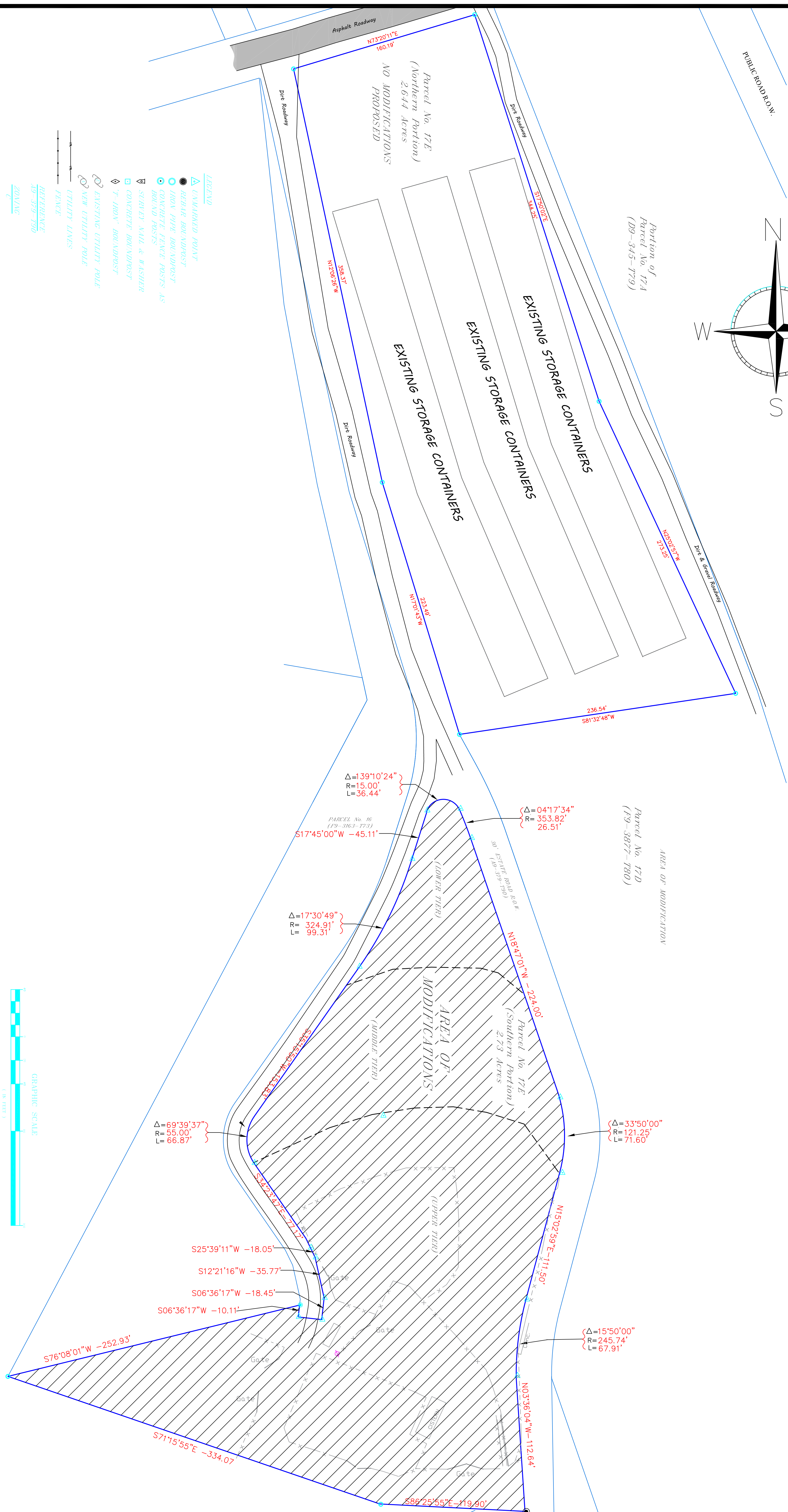
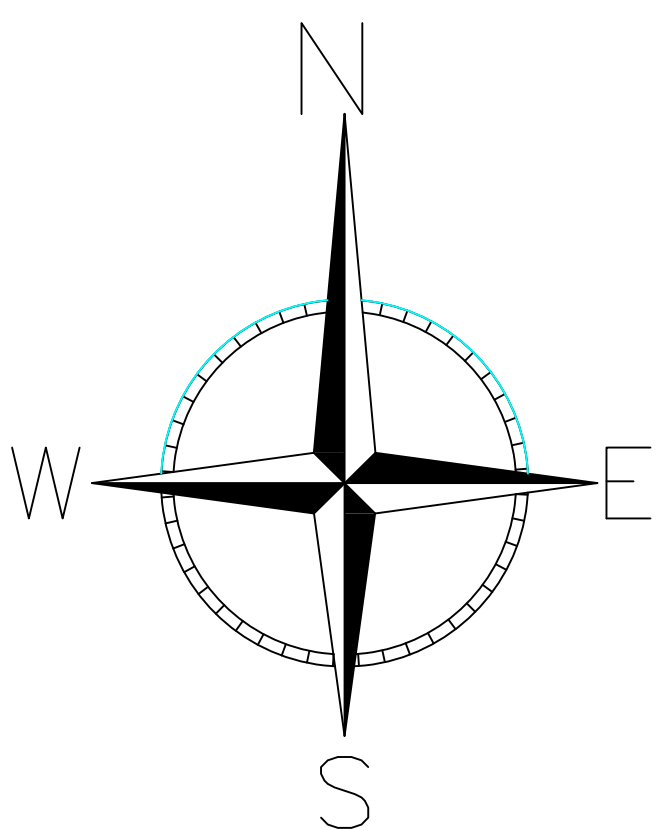

- LEGEND**
- ▲ SURVEYED POINT
 - REBAR BOUNDPOST
 - IRON PIPE BOUNDPOST
 - CONCRETE FENCE POSTS AS BOUND POSTS
 - ▽ SURVEY NAIL & WASHER
 - CONCRETE BOUNDPOST
 - △ 7" IRON BOUNDPOST
 - EXISTING UTILITY POLE
 - NEW UTILITY POLE
 - UTILITY LINES
 - FENCE
 - REFERENCE TO 379-790 DRIVE

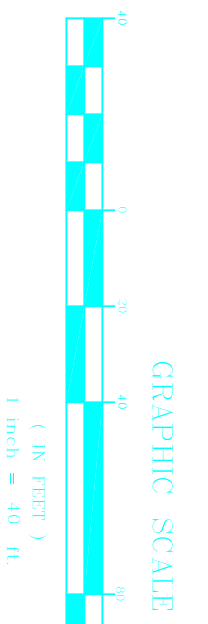

SITE PLAN: 17E ESTATE BOVONI
SCALE: 1" = 40'

NOTES:

ENGINEER/DRAWN:
C.F. ROSENBERG
7351 ESTATE BOVONI,
ST. THOMAS, VI 00802
340-779-2222
(LICENSE # 500-E)

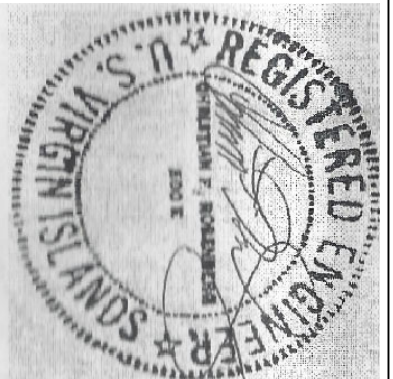

PROJECT TITLE:
**DRY MARINA, LLC
STORAGE
FACILITY**

LOCATION:
17E ESTATE BOVONI
NO.1&2
FRENCHMAN'S
BAY QUARTER
ST. THOMAS, USVI

DRAWING TITLE:
**SITE PLAN
17E**

SCALE:
1" = 40'
24X36D

PLOT DATE:
12-28-2022

SHEET NO:
SP1

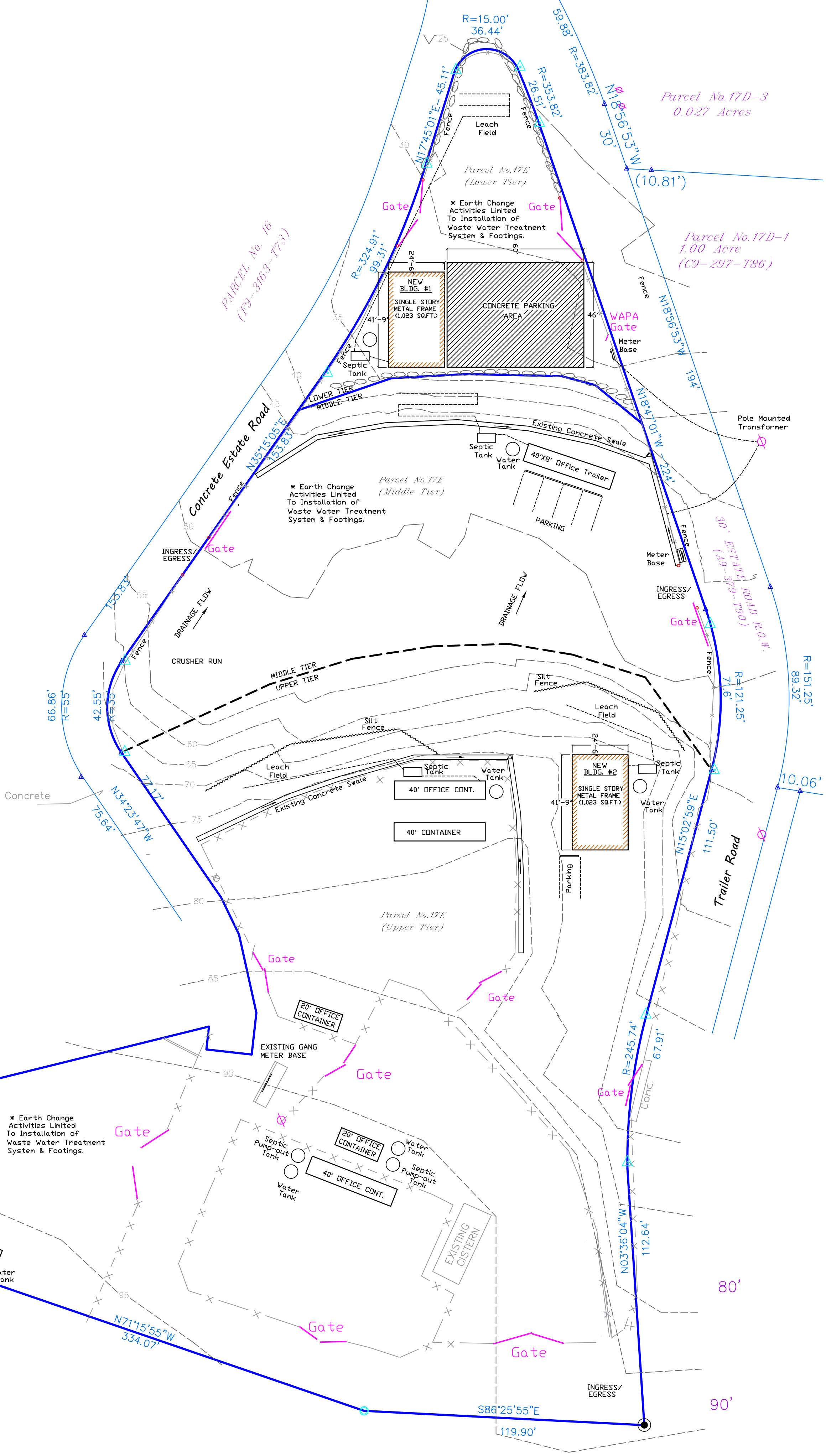
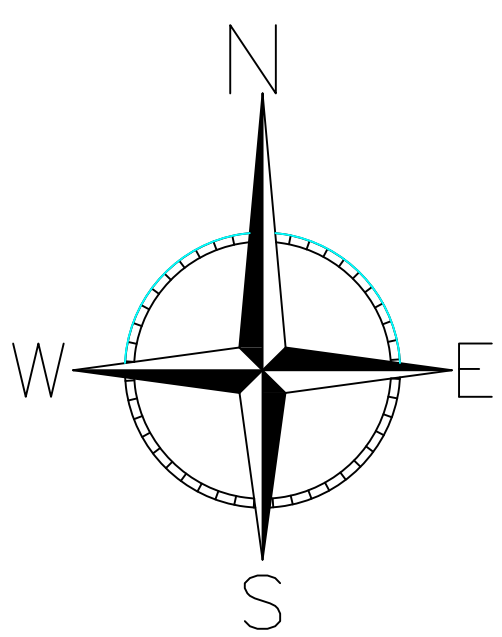

SITE PLAN: AREAS OF MODIFICATION
SCALE: 1" = 30'

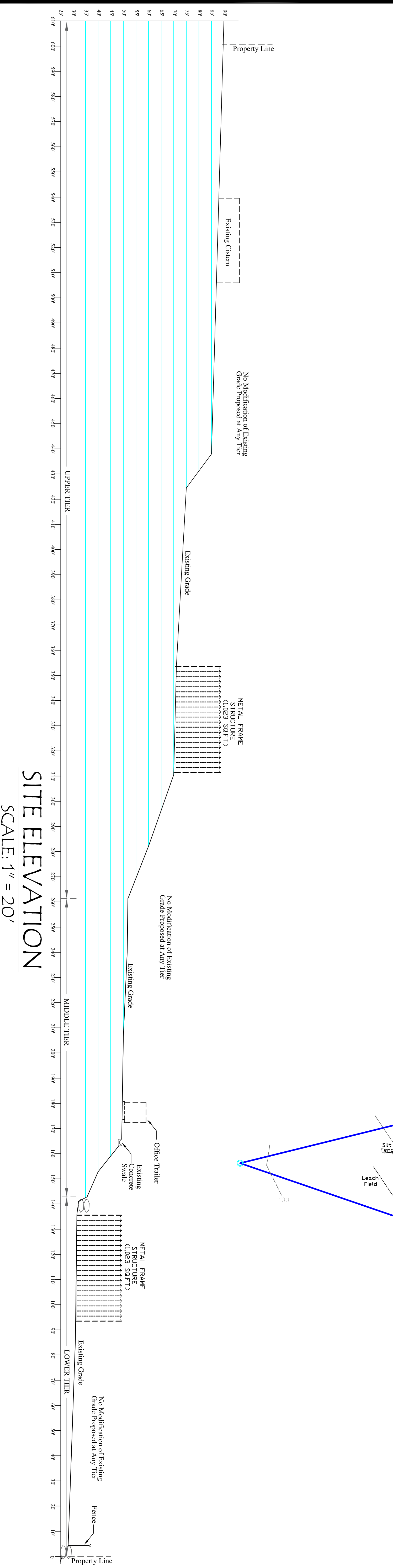

SITE ELEVATION
SCALE: 1" = 20'

NOTES:

ENGINEER DESIGNER:

C.F. ROSENBERG
7361 ESTATE BOVONI,
ST. THOMAS, VI 00802
340-779-2222
(LICENSE # 500-E)



PROJECT TITLE:

**DRY MARINA, LLC
STORAGE
FACILITY**

LOCATION:

17E ESTATE BOVONI
NO.1&2 FRENCHMAN'S BAY
QUARTER
ST. THOMAS, USVI

DRAWING TITLE:

**SITE PLAN:
AREA OF
MODIFICATION**

SCALE:
As Noted

PLOT DATE:
24X36D

12-28-2022

SHEET NO.:

SP2

NOTES:

ELECTRICAL LEGEND	
	115V RECEPTACLE
	LIGHT FIXTURE
	SWITCH
	ELECTRICAL PANEL
	VENT FAN

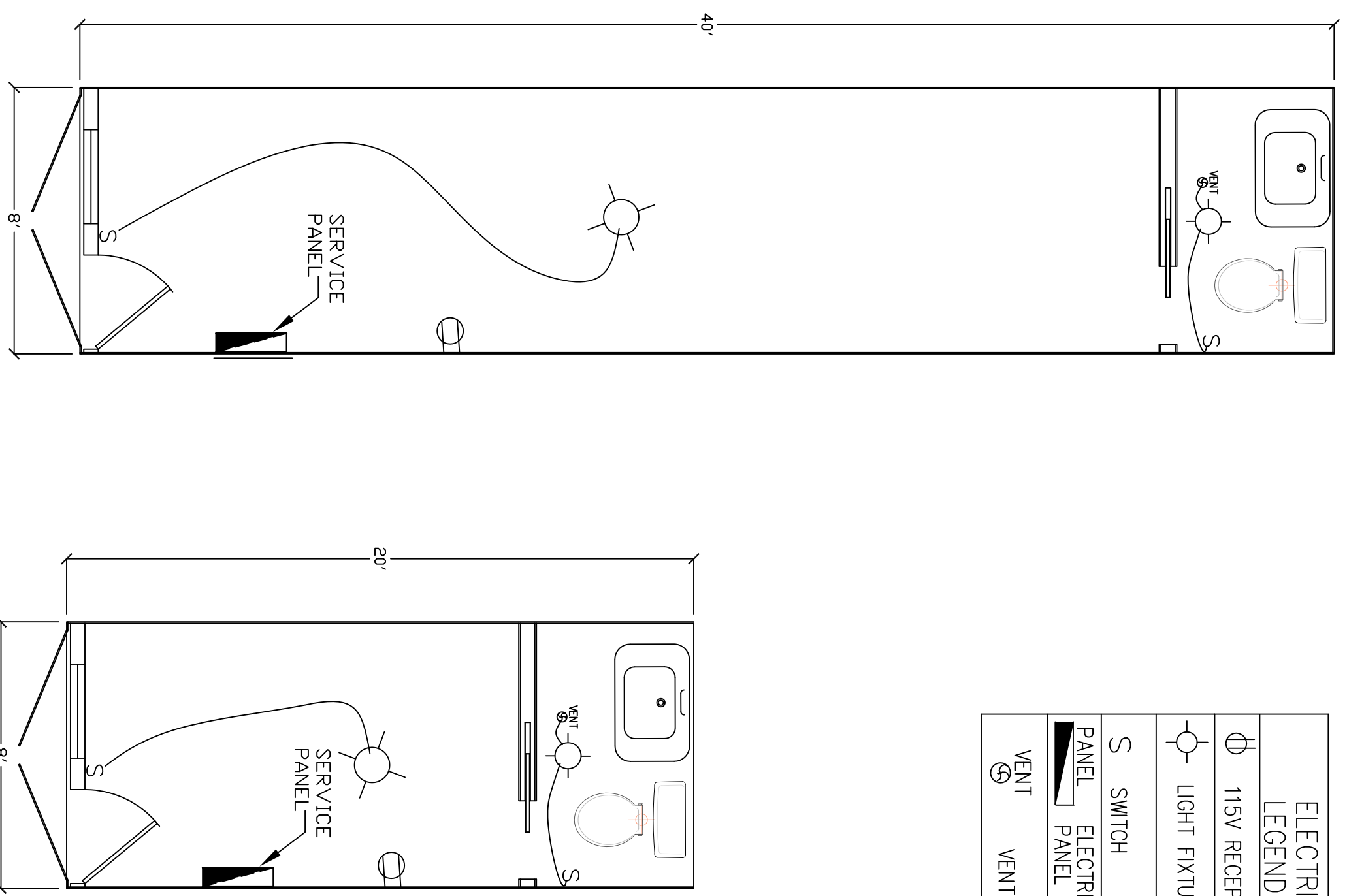

SITE OFFICE: FLOOR PLANS

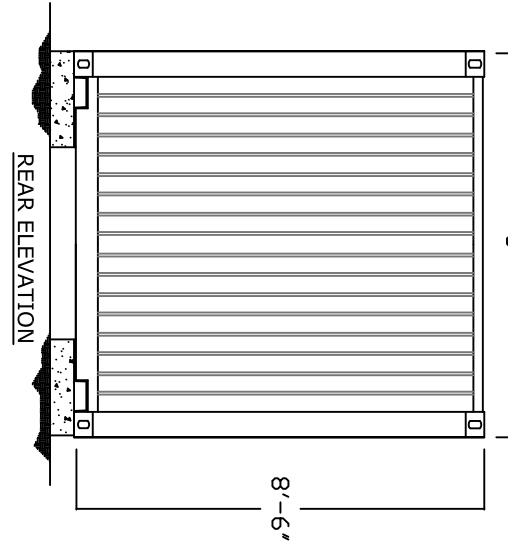
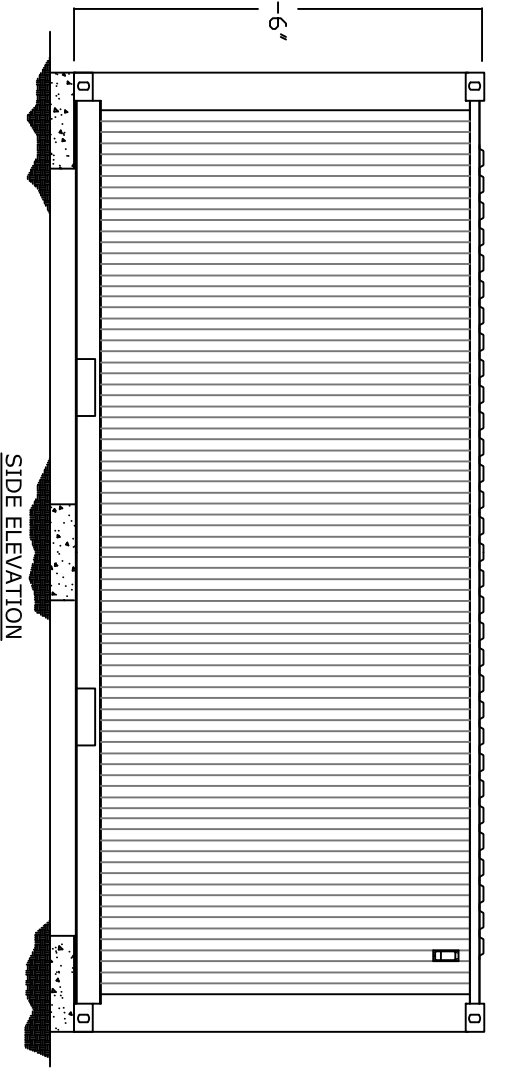
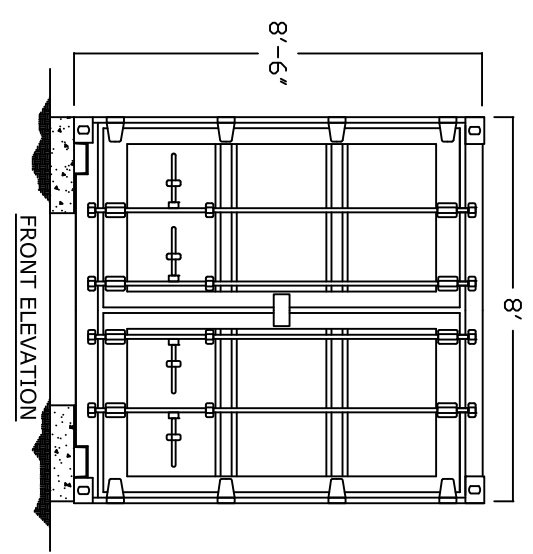
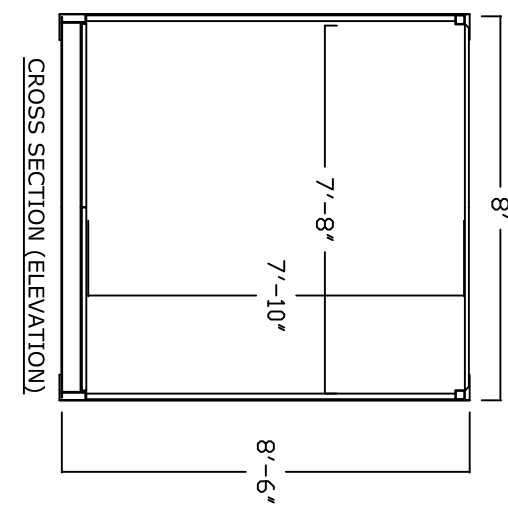
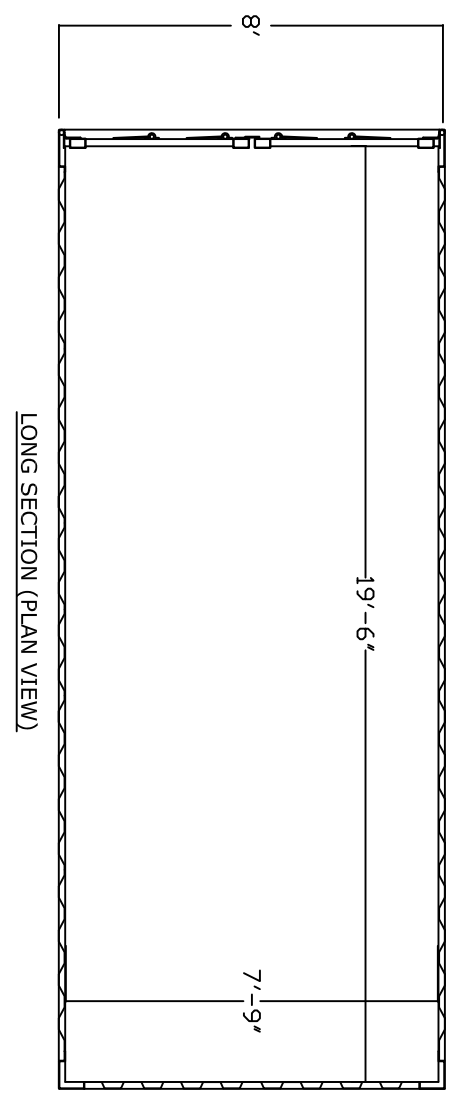
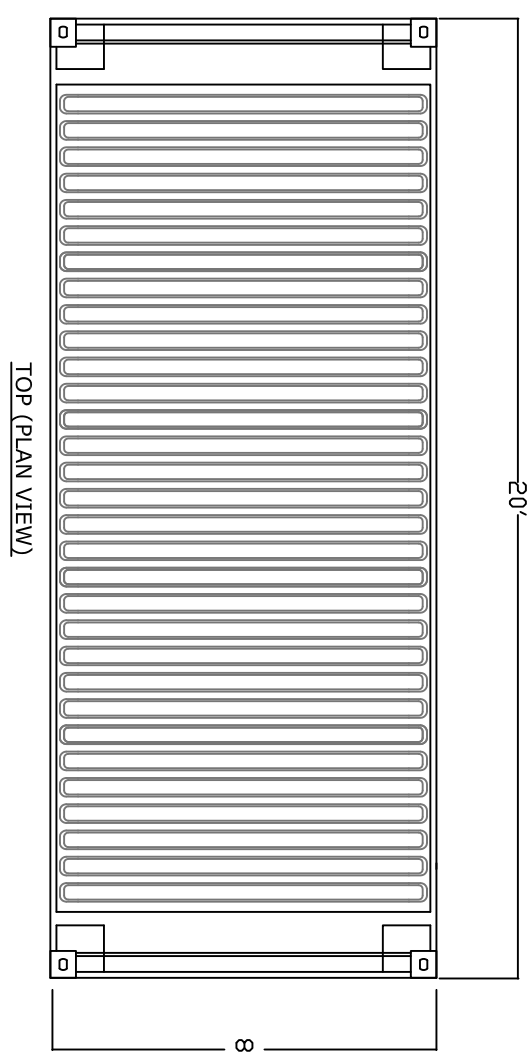

20' OFFICE/ STORAGE UNIT (TYPICAL)

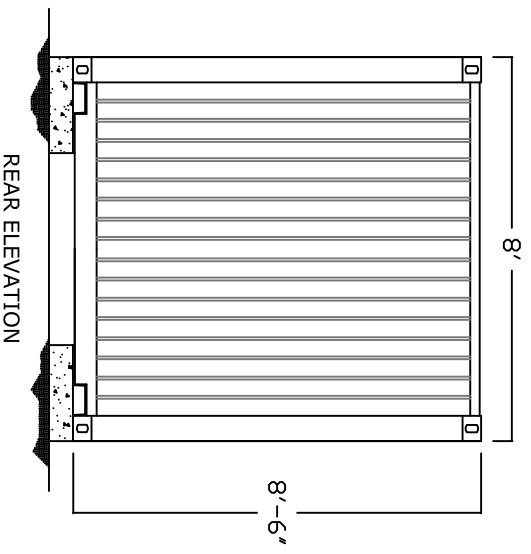
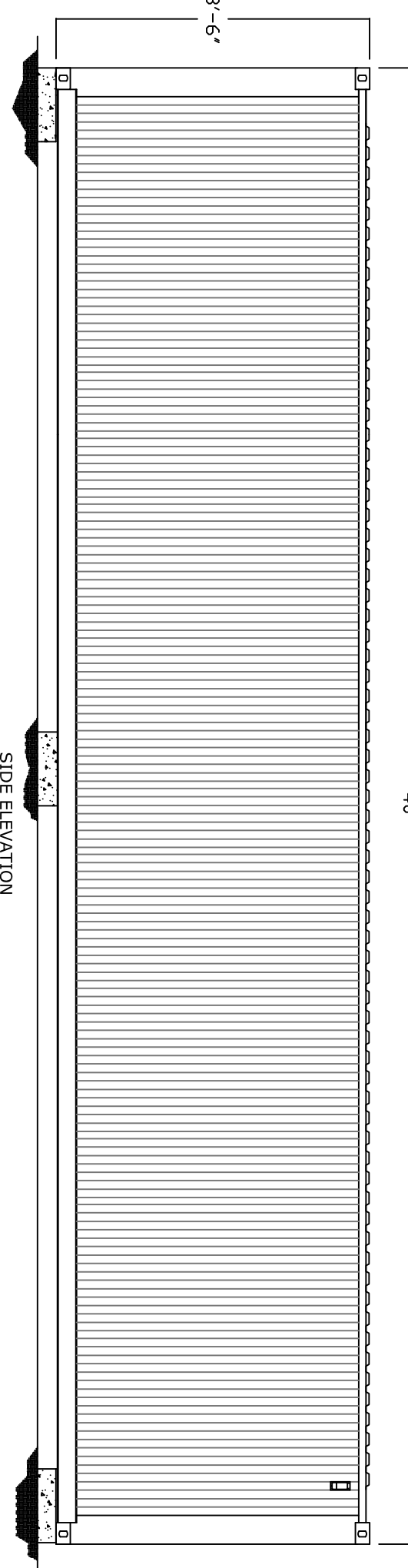
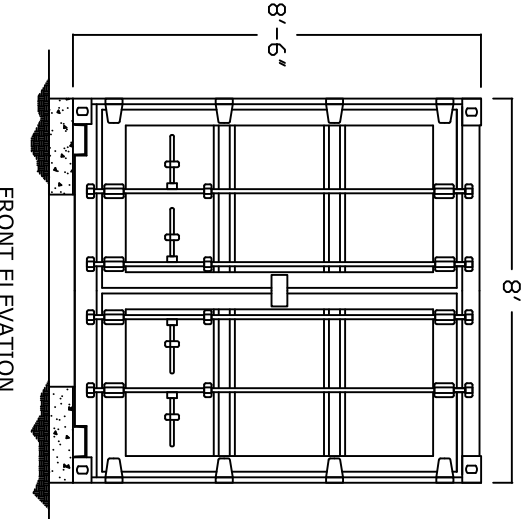
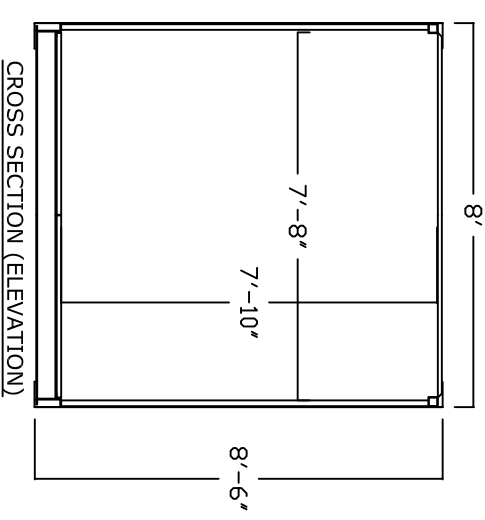
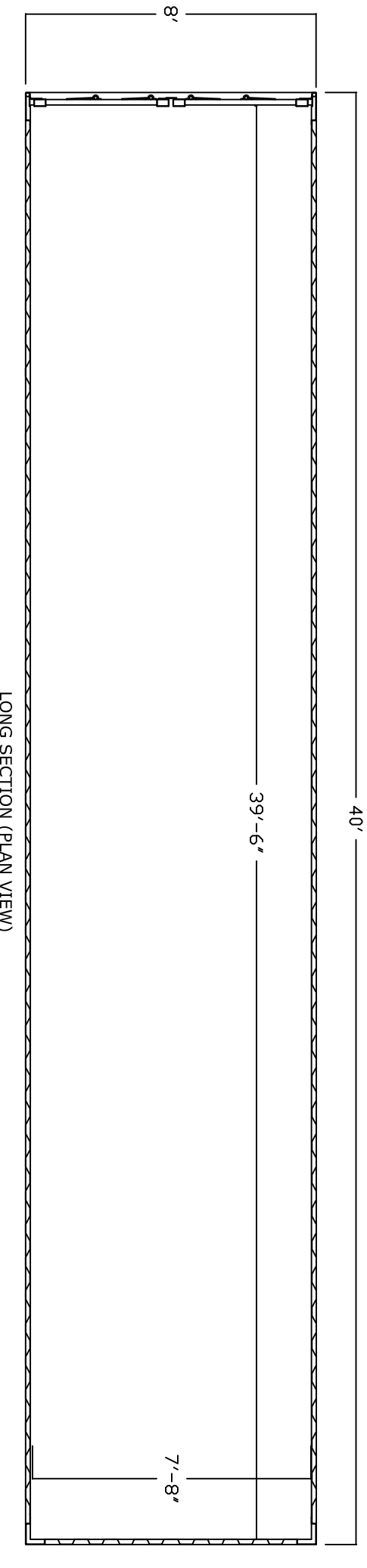
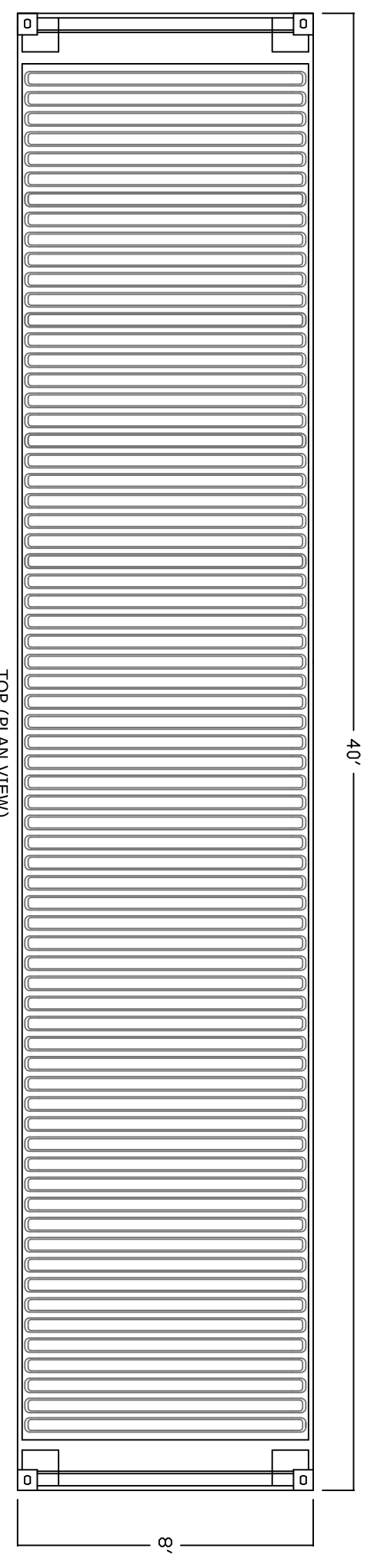

40' OFFICE/ STORAGE UNIT (TYPICAL)

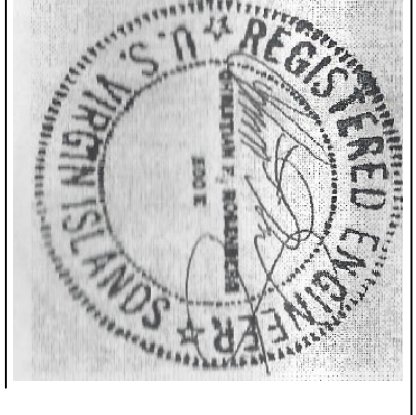

ENGINEER DESIGNER:
 C.F. ROSENBERG
 7351 ESTATE BOYONI,
 ST. THOMAS, VI 00802
 340-779-2222
 (LICENSE# 500-E)

PROJECT TITLE:
**DRY MARINA, LLC
 STORAGE
 FACILITY**

LOCATION:
 17E ESTATE BOYONI
 NO.1&2 FRENCHMAN'S BAY
 QUARTER
 ST. THOMAS, USVI

DRAWING TITLE:
**FLOOR PLANS,
 ELEVATIONS
 & SECTIONS**

SCALE:
 1" = 1'
 4
 24X36D

PLOT DATE:
 12-28-2022

SHEET NO.:
A1

OFFICE TRAILERS
 FLOOR PLANS, ELEVATIONS, & SECTIONS
 SCALE: 1/4" = 1'

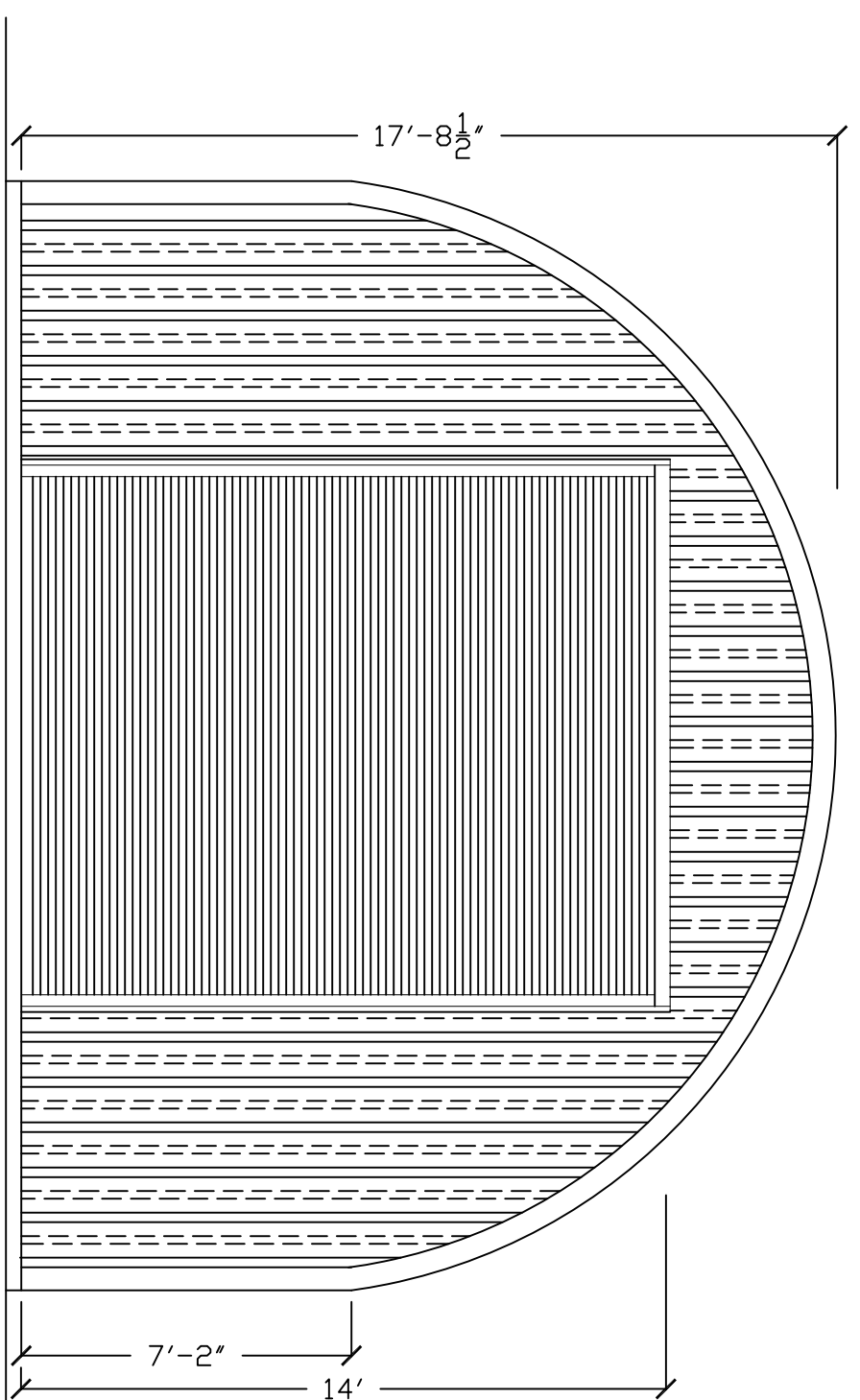

FRONT ELEVATION

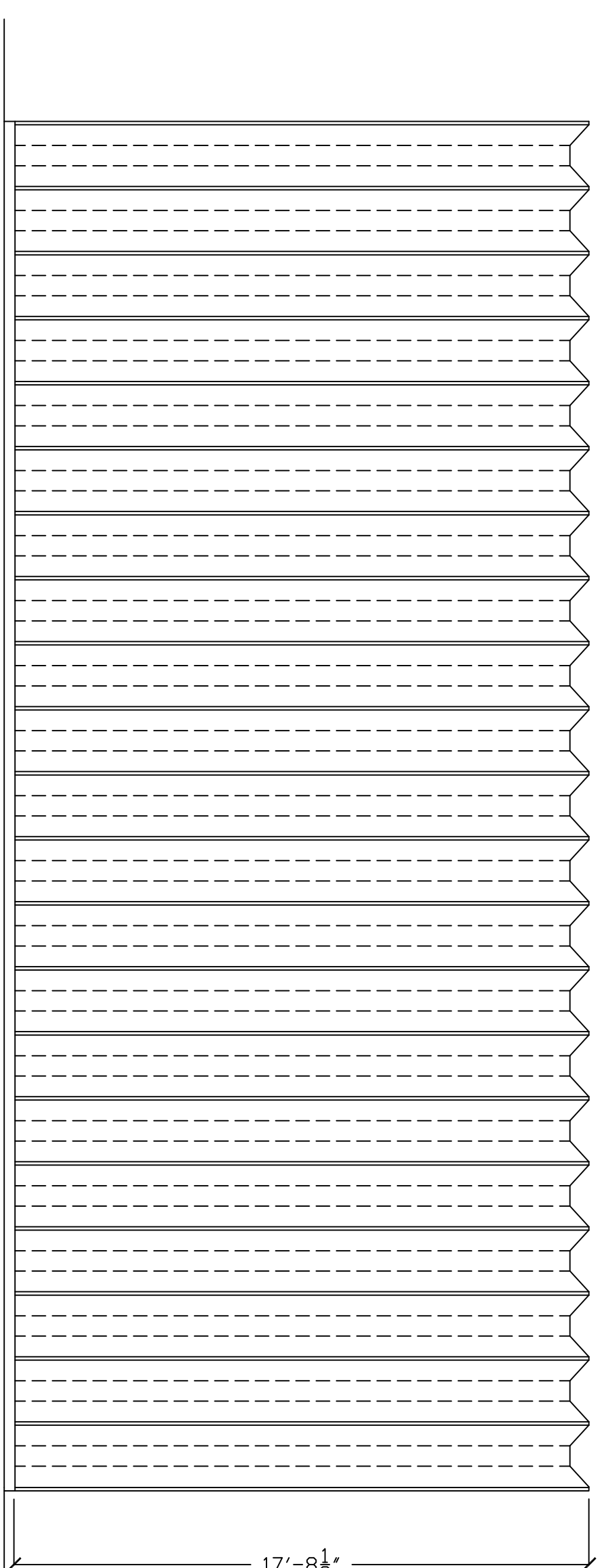

SIDE ELEVATION

BUILDINGS 1 & 2 : ELEVATIONS

ELECTRICAL LEGEND	
ϕ	115V RECEPTACLE
\odot	LIGHT FIXTURE
\square 48	LIGHT FIXTURE
S	SWITCH
\square	ELECTRICAL PANEL
\oplus	VENT FAN

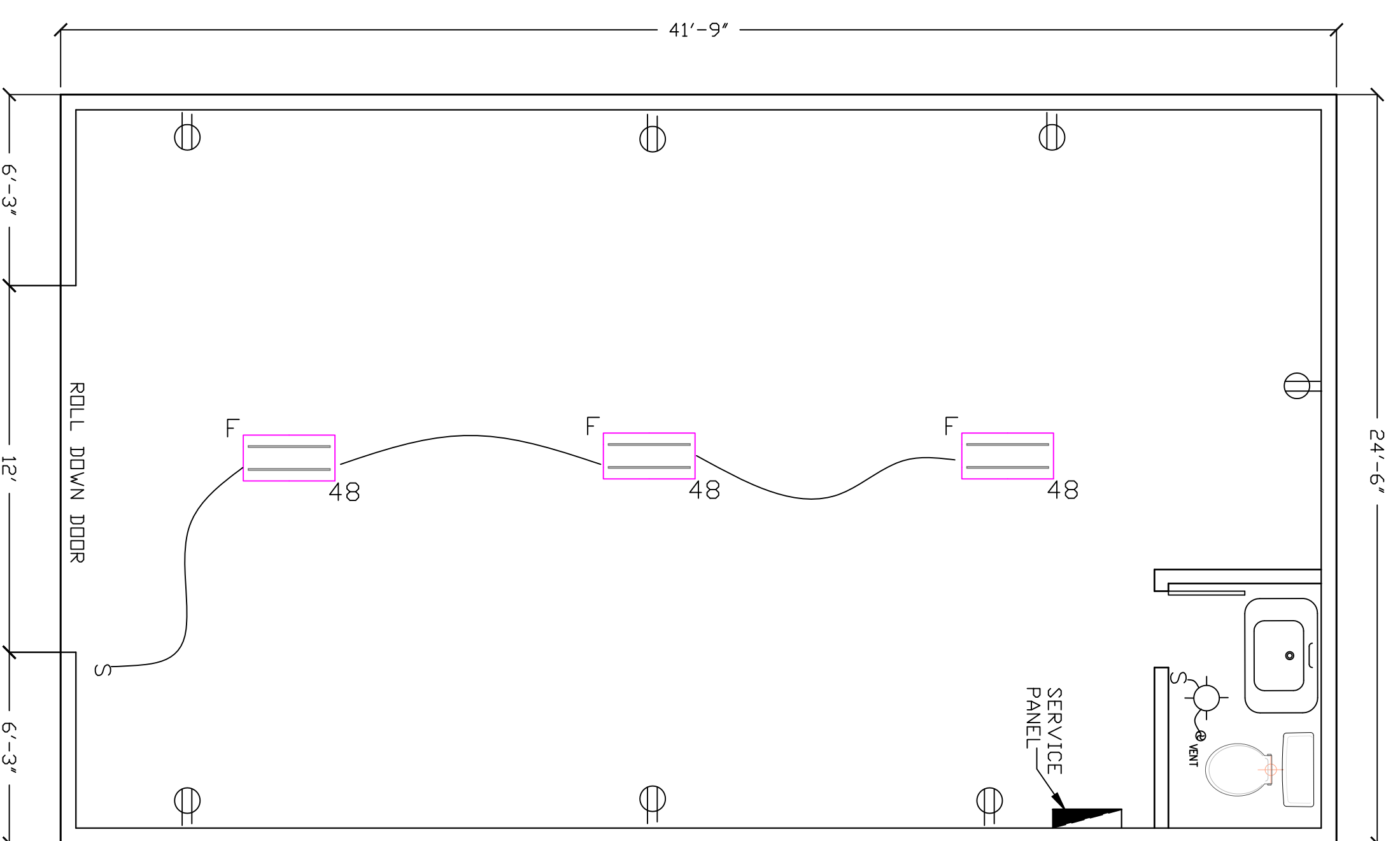

BUILDINGS 1 & 2 : FLOOR PLAN

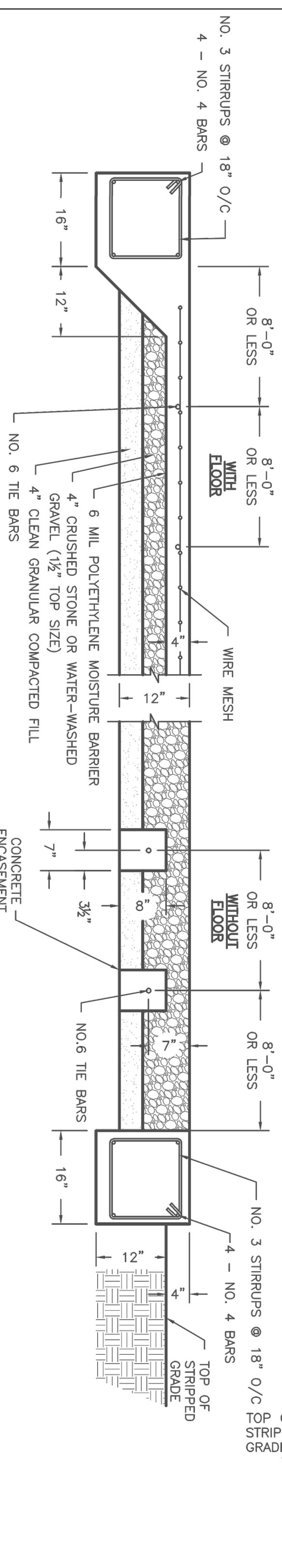
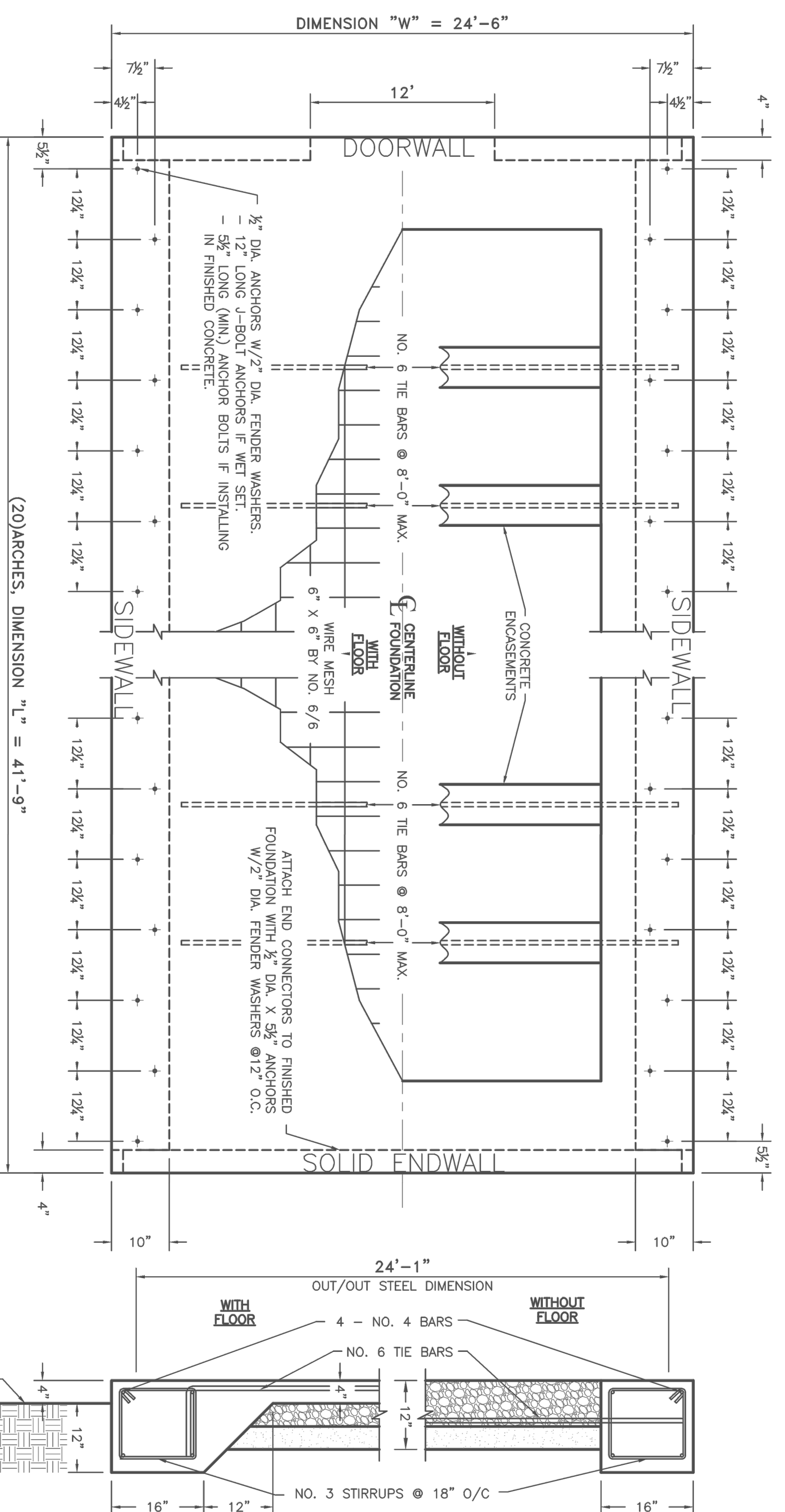

BUILDINGS 1 & 2 : FOUNDATION PLAN

STEEL FRAME BUILDINGS

FLOOR PLANS, ELEVATIONS, & SECTIONS

SCALE: 1/4" = 1'

NOTES:

ENGINEER/DRAWN:

C.F. ROSENBERG
7351 ESTATE BOVONI,
ST. THOMAS, VI 00802
340-779-2222
(LICENSE# 500-E)

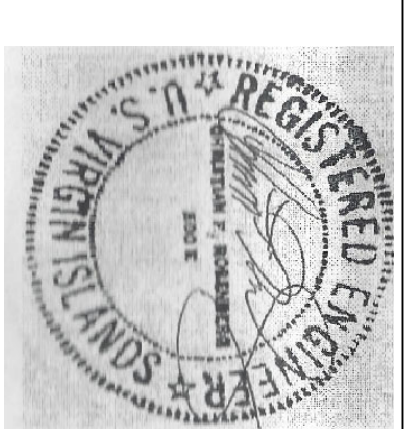

PROJECT TITLE:
**DRY MARINA, LLC
STORAGE
FACILITY**

LOCATION:
17E ESTATE BOVONI
NO.1&2 FRENCHMAN'S BAY
QUARTER
ST. THOMAS, USVI

DRAWING TITLE:
**FLOOR PLANS,
ELEVATIONS
& SECTIONS**

SCALE:
1" = 1'
4
24X36D

PLOT DATE:
12-28-2022

SHEET NO.:

A2

NOTES:

INFILTRATOR WATER TECHNOLOGIES
ARC 36 CHAMBER
PRODUCT SPECIFICATION
(NOT TO SCALE)

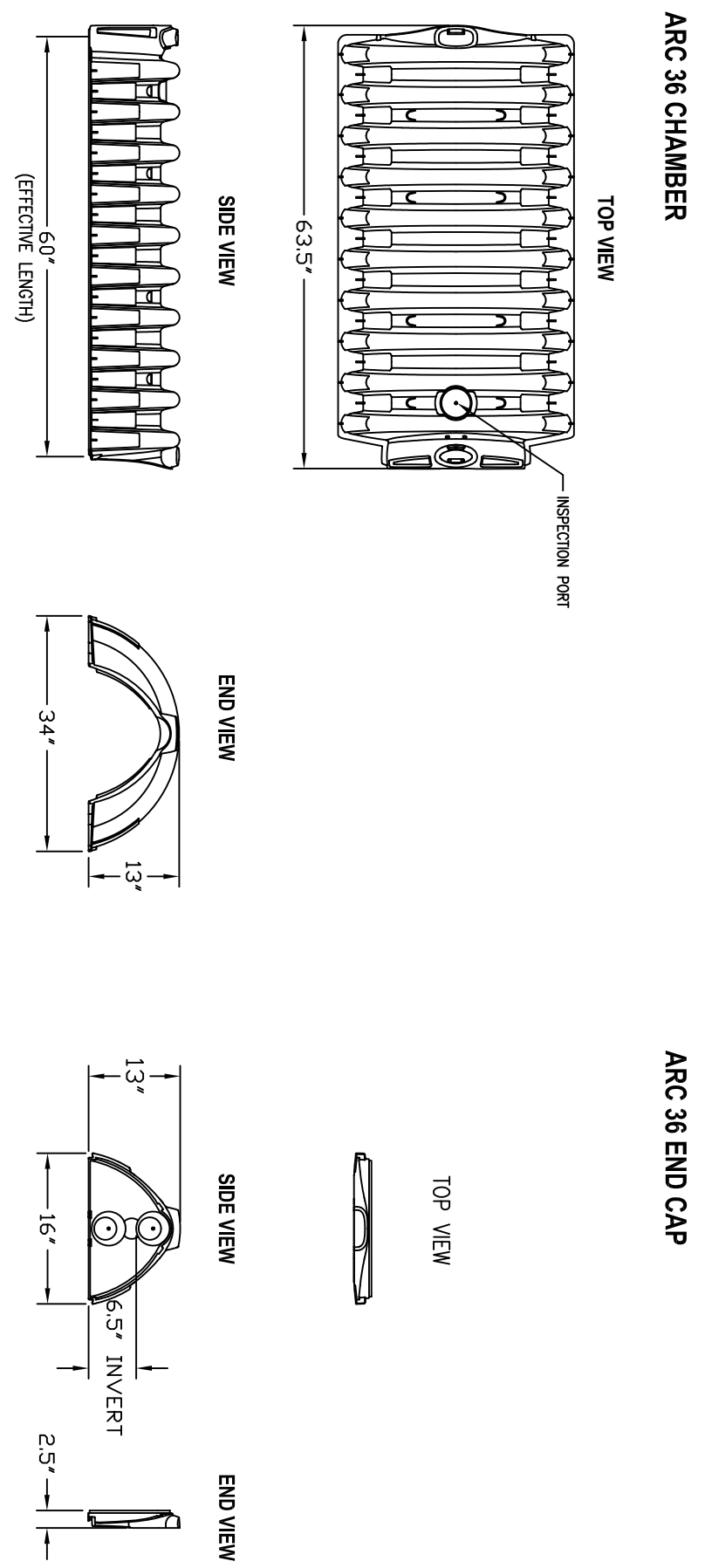

INFILTRATOR SYSTEMS INC.
CHAMBER BED
NOT TO SCALE

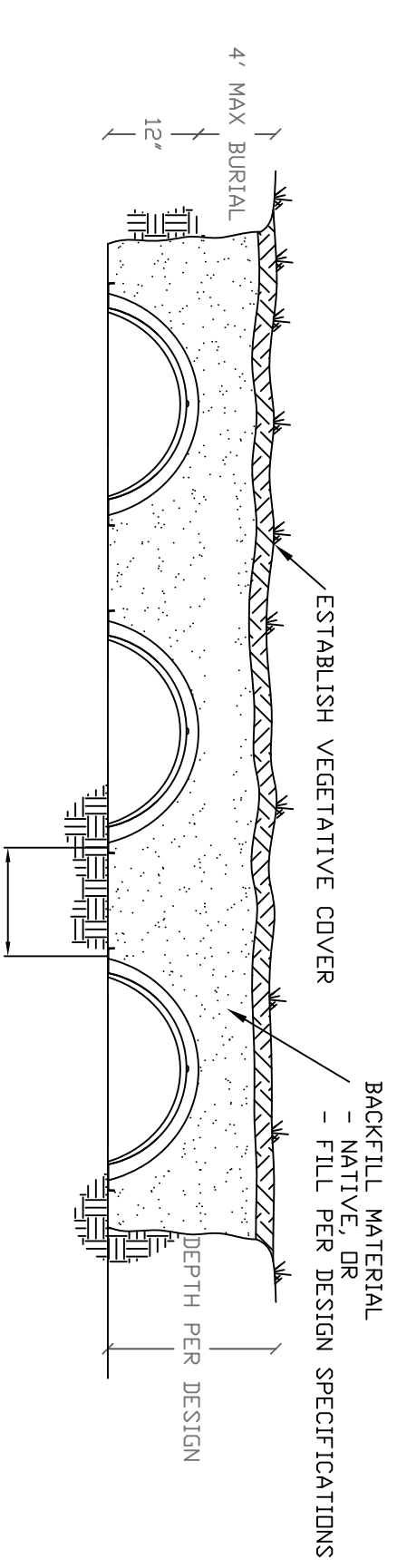

LEACH FIELD COMPONENTS
SCALE: N.T.S.

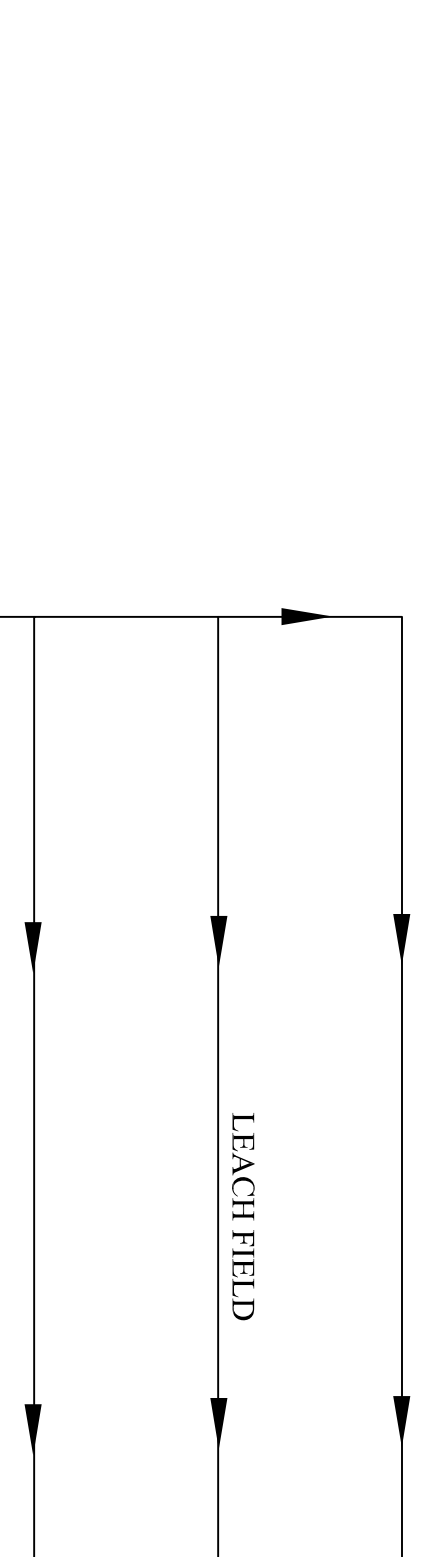

SEPTIC SYSTEM PLAN
SCALE: N.T.S.

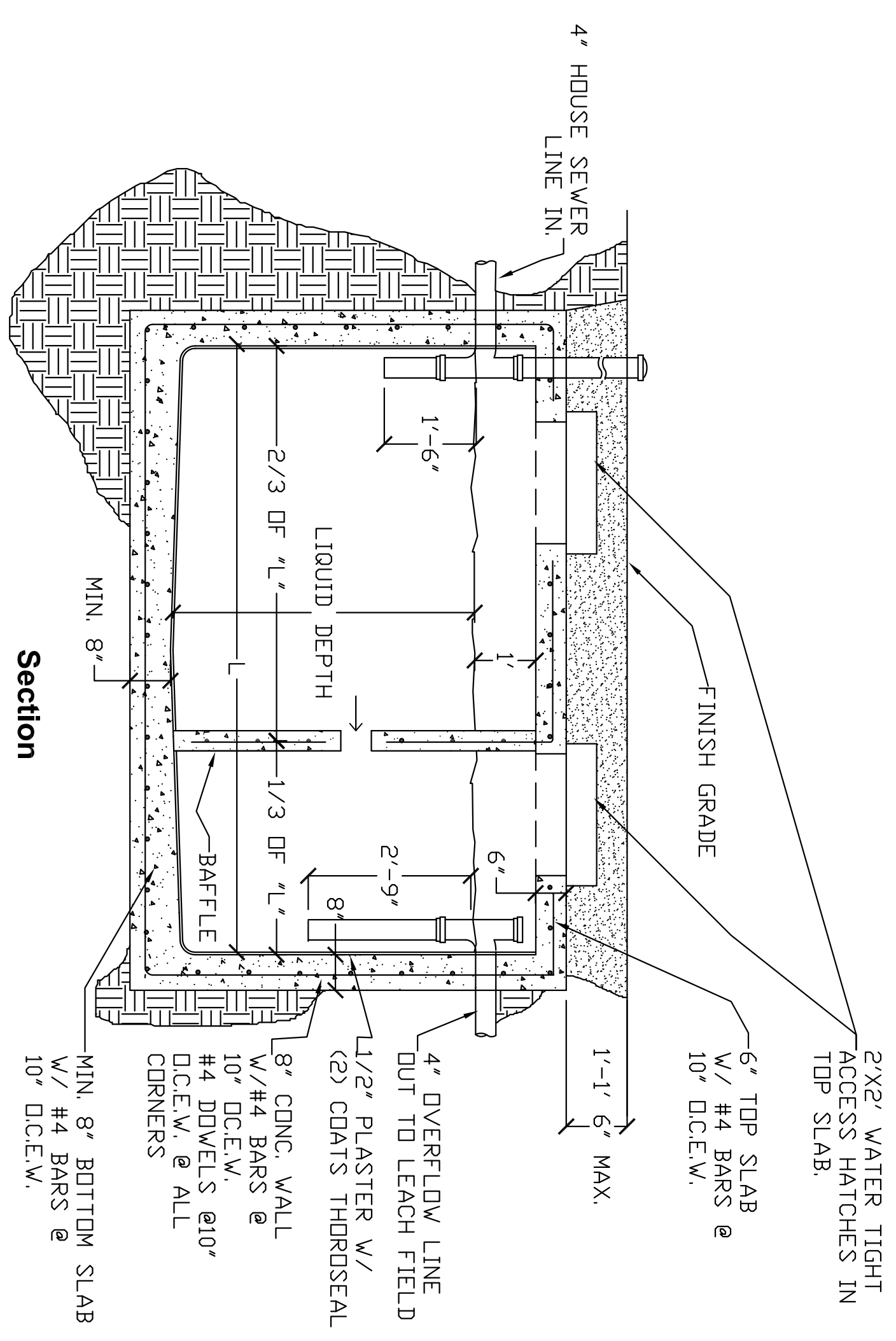
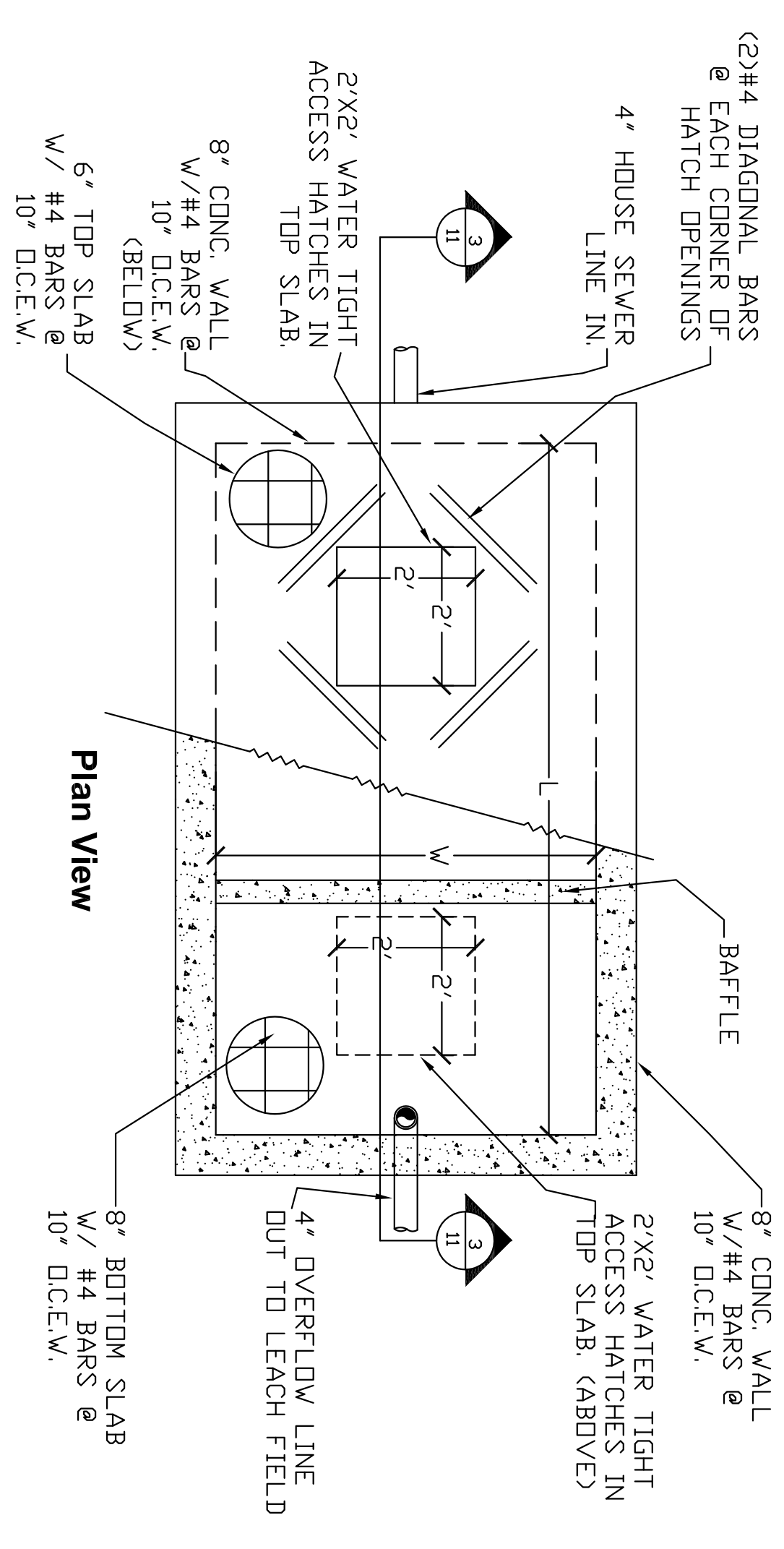
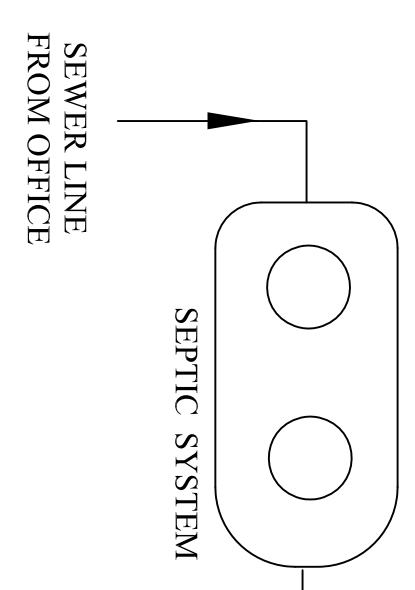

SEPTIC TANK
SCALE: N.T.S.

PLUMBING: SEPTIC SYSTEM
N.T.S.

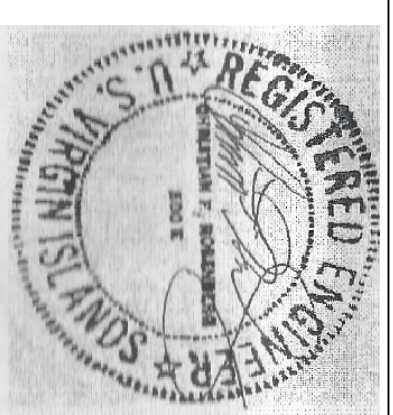

ENGINEER/DRAWN BY:
C.F. ROSENBERG
7351 ESTATE BOVONI,
ST. THOMAS, VI 00802
340-779-2222
(LICENSE # 500-E)

PROJECT TITLE:
**DRY MARINA, LLC
STORAGE
FACILITY**

LOCATION:
17E ESTATE BOVONI
NO.1&2 FRENCHMAN'S BAY
QUARTER
ST. THOMAS, USVI

DRAWING TITLE:
**PLUMBING:
SEPTIC SYSTEM**

SCALE: AS NOTED
PLOT DATE: 24X36d

PLOT DATE: 12-28-2022

SHEET NO: **P1**