



VIGL OPERATIONS, LLC

RANDAL "DOC" JAMES RACE TRACK RECONSTRUCTION AIRPORT ROAD, ST. CROIX, U.S.V.I.

ISSUED FOR: CZM APPLICATION

ISSUE DATE: TBD

DRAWING INDEX		DRAWING INDEX	
SHEET NUMBER	SHEET NAME	SHEET NUMBER	SHEET NAME
01 - GENERAL		A2.32 RESTROOM - ELEVATIONS & SECTIONS	
A0.00	COVER	A2.40	PARTY PAVILION EAST
G0.01	GENERAL NOTES & ABBREVIATIONS	A2.41	PARTY PAVILION & SECURITY KIOSK - PLANS
G0.02	CODE SUMMARY	A2.42	PARTY PAVILION EAST ELEVATIONS & SECTIONS
02 - CIVIL		A2.44	SECURITY KIOSK ELEVATIONS & SECTIONS
C0.0	CIVIL SHEETS KEY PLAN	A2.50	OPERATIONS - FLOOR PLANS
C1.0	GENERAL NOTES	A3.01	RACE TRACK PLANS
C2.0	EXISTING CONDITION PLAN	A3.50	AXON - RACE TRACK
C3.0	STORM WATER POLLUTION PREVENTION PLAN	A4.00	PADDOCK
C4.1	SITE AND GEOMETRY PLAN	A4.01	PADDOCK PLANS
C4.2	SITE AND GEOMETRY PLAN	A4.02	PADDOCK - ELEVATIONS
C4.3	SITE AND GEOMETRY PLAN	A4.04	PADDOCK - AXONS
C4.4	SITE AND GEOMETRY PLAN	A5.00	QUARANTINE BARN
C4.5	SITE AND GEOMETRY PLAN	A5.11	QUARANTINE BARN - PLANS
C4.6	SITE AND GEOMETRY PLAN	A5.12	QUARANTINE BARN - ELEVATIONS & SECTIONS
C5.1	PAVING, GRADING & DRAINAGE PLAN	A5.13	QUARANTINE BARN - AXONS
C5.2	PAVING, GRADING & DRAINAGE PLAN	A5.20	RECEIVING BARN
C5.3	PAVING, GRADING & DRAINAGE PLAN	A5.21	RECEIVING BARN - PLANS
C5.4	PAVING, GRADING & DRAINAGE PLAN	A5.22	RECEIVING BARN - ELEVATIONS & SECTIONS
C5.5	PAVING, GRADING & DRAINAGE PLAN	04 - STRUCTURAL	
C5.6	PAVING, GRADING & DRAINAGE PLAN	S0.01	GENERAL STRUCTURAL NOTES
C6.1	TYPICAL SECTIONS	S1.01	RACINO FOUNDATION PLAN
C6.2	TYPICAL SECTIONS	S1.11	RACINO FRAMING PLAN
C7.1	PAVING, GRADING AND DRAINAGE DETAILS	S2.01	GRANDSTAND FOUNDATION PLAN
C7.2	PAVING, GRADING AND DRAINAGE DETAILS	S2.11	GRANDSTAND FRAMING PLANS
C7.3	PAVING, GRADING AND DRAINAGE DETAILS	S2.12	GRANDSTAND ROOF FRAMING PLAN
C8.0	POTABLE WATER & SANITARY SEWER NOTES	S3.01	FOOD PAVILION - FOUNDATION & FRAMING PLAN
C9.1	POTABLE WATER & SANITARY SEWER PLAN	S4.01	RESTROOM FOUNDATION & FRAMING PLANS
C9.2	POTABLE WATER & SANITARY SEWER PLAN	S5.01	EAST PARTY PAVILION FOUNDATION & FRAMING PLANS
C9.3	POTABLE WATER & SANITARY SEWER PLAN	S6.01	PADDOCK FOUNDATION & FRAMING PLANS
C9.4	POTABLE WATER & SANITARY SEWER PLAN	S7.01	WEST PARTY PAVILION FOUNDATION & FRAMING PLANS
C9.5	POTABLE WATER & SANITARY SEWER PLAN		
C10.1	POTABLE WATER & SANITARY SEWER DETAILS		
C10.2	POTABLE WATER & SANITARY SEWER DETAILS		
03 - ARCHITECTURAL			
A0.01	CZM INFORMATION		
A0.10	VICINITY PLAN		
A0.11	SITE PLAN - OVERALL		
A0.12	OVERALL AXON		
A0.13	LANDSCAPING PLAN		
A0.21	ENLARGED SITE PLAN - RACINO		
A0.22	ENLARGED SITE PLAN - GRANDSTAND		
A0.23	ENLARGED SITE PLAN - RACE TRACK		
A0.24	ENLARGED SITE PLAN - PADDOCK & VIP PARKING		
A0.25	ENLARGED SITE PLAN - BARNS & FACILITIES		
A0.26	ENLARGED SITE PLAN - OVERFLOW PARKING		
A1.00	RACINO		
A1.01	RACINO - FLOOR PLAN		
A1.02	RACINO - ROOF PLAN		
A1.03	RACINO - ELEVATIONS		
A1.04	RACINO - ELEVATIONS		
A1.05	RACINO - BUILDING SECTIONS		
A1.06	RACINO - AXON SE		
A1.07	RACINO - AXON NW		
A2.00	GRANDSTAND		
A2.11	GRANDSTAND - FLOOR PLANS		
A2.12	GRANDSTAND - ROOF PLAN		
A2.14	GRANDSTAND - ELEVATIONS		
A2.15	GRANDSTAND - ELEVATIONS & SECTIONS		
A2.16	GRANDSTAND - AXON SE		
A2.17	GRANDSTAND - AXON NW		
A2.20	FOOD PAVILION		
A2.21	FOOD PAVILION - FLOOR PLANS		
A2.22	FOOD PAVILION - ELEVATIONS & SECTIONS		
A2.23	FOOD PAVILION - AXONS		
A2.31	RESTROOM - PLANS		

LOCATION MAP



ZONING REQUIREMENTS TABLE: P

	REQUIRED/ALLOWED	PROVIDED
PARKING	165 PARKING SPACES	660 PARKING SPACES
PERMITTED DENSITY	N/A	0 DWELLING UNITS
PERMITTED LOT OCCUPANCY	35% OF ZONING LOT AREA: 1,289,978 SF MAX.	2.6% (96,982 SQUARE FEET)
LOT AREA	N/A	3,885,644.84 SQUARE FEET (84.61 AC)
USABLE OPEN SPACE	N/A	+50%
LOT WIDTH	N/A	APPROX. 3,315 FEET
FRONT YARD	N/A	APPROX. 23 FEET
SIDE YARDS	N/A	56 FEET MIN.
REAR YARD	N/A	N/A (SEE PLANS)
MAX. HEIGHT LIMIT	50 FEET (MAIN STRUCTURE) 150 FEET (CHIMNEYS, TOWERS, ETC.)	42 FEET 6 INCHES MAX.

PROJECT DIRECTORY

OWNER:



GOVERNMENT OF THE UNITED STATES VIRGIN ISLANDS
1105 King Street
Christiansted, VI, 00820

PROJECT LEAD & CONTRACTOR:



Eleven Construction
9010 Estate Cottage Ste 2
Christiansted, USVI,
Tel: (340)-713-1100
Email: info@eleven.vi
Website: https://eleven.vi/

ARCHITECT:



DESIGN DISTRICT, PLLC
2110 Company Street, Suite 15
Christiansted, VI, 00820
Tel: (340)-227-6265
Email: designdistrictvl.com
Website: www.designdistrictvl.com

MEP ENGINEER:



Gino Valderrama, P.E.
V2E Global
12950 SW 103rd Terrace
Miami, FL, 33186
Tel: (786)-295-8082

LEASEE:



VIGL Operations, LLC
2006 Eastern Suburb, Suite 5
Christiansted, US Virgin Islands
Tel: (340)-227-7156

CIVIL ENGINEER:



Damian Cartwright, P.E.
Build Tec, LLC
St. Croix, USVI, 00820
Tel: (340)-513-6918

ENVIRONMENTAL CONSULTANT:



Trinity Granger-Austrie/Benjamin Keuarts
Tysam Tech, LLC
9139 Castle Cookley, Bay 7 STE 1
Christiansted, VI 00820
Tel: (340)-244-8211





SCOPE DOCUMENTS

The Construction Documents have not been completed therefore this drawing may be incomplete or not coordinated. The documents issued indicate the general scope of the Project. The Contractor is responsible for complete and coordinated pricing and Work, and shall include all items necessary for the proper execution and completion of the Project, whether indicated or not. All components of the Project shall comply with any and all requirements of national, state, and local codes. The Contractor shall inform the Owner and Architect of any omissions, inconsistencies or errors in the information provided. If no notice is given and any omissions, inconsistencies or errors are discovered, the Architect's decisions on items of Work included in the scope shall be binding on the Contractor, when consistent with the general scope and quality of the Project.

ISSUANCES		
No.	Drawing Issue Description	Date
A	CZM MODIFICATION	04-12-2023

HENRY ROHLSEN INTERNATIONAL AIRPORT

US CUSTOMS PORT AUTHORITY

WASTE WATER TREATMENT FACILITY



SITE - VIGL RANAL 'DOC' JAMES RACETRACK

KINGS BAY

RANAL "DOC" JAMES RACE TRACK RECONSTRUCTION

AIRPORT ROAD, ST. CROIX, U.S.V.I.
 VIGL OPERATIONS, LLC

VICINITY PLAN

C. BROWNE 2022017
 Project Architect Project No. 04.12.2023
 Date



A0.10

PROJECT NUMBER: 2022017 PROJECT NAME: RANAL "DOC" JAMES RACE TRACK RECONSTRUCTION
 SHEET NUMBER: A0.10 - VICINITY PLAN
 Autodesk Docs://VIGL - Randal Doc James RTD.VIGL - RDRITD_ArchitM.vrt
 5/16/2023 7:19:52 PM



SCOPE DOCUMENTS

The Construction Documents have not been completed therefore this drawing may be incomplete or not coordinated. The documents issued indicate the general scope of the Project. The Contractor is responsible for complete and coordinated pricing and Work, and shall include all items necessary for the proper execution and completion of the Project, whether indicated or not. All components of the Project shall comply with any and all requirements of national, state, and local codes. The Contractor shall inform the Owner and Architect of any omissions, inconsistencies or errors in the information provided. If no notice is given and any omissions, inconsistencies or errors are discovered, the Architect's decisions on items of Work included in the scope shall be binding on the Contractor, when consistent with the general scope and quality of the Project.

ISSUANCES

No.	Drawing Issue Description	Date
A	CZM MODIFICATION	04-12-2022

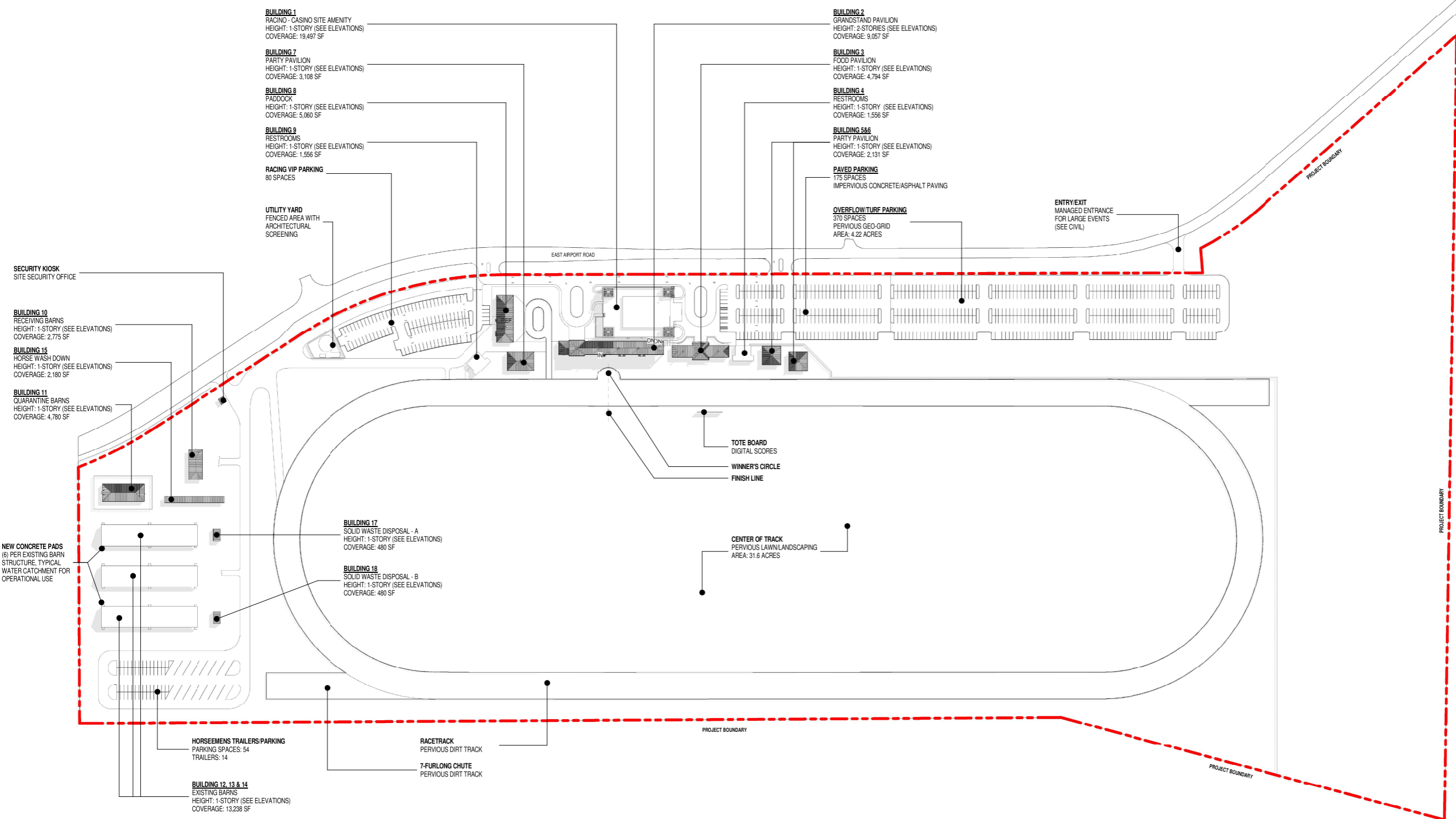

PROJECT NUMBER: 2022017 PROJECT NAME: RANDAL "DOC" JAMES RACE TRACK RECONSTRUCTION
 SHEET NUMBER: A0.11 - SITE PLAN - OVERALL
 Autodesk Docs/VIGL - Randal Doc James RTD VIGL - RDJRTD_Archit.dwg
 5/16/2023 7:16:24 PM

1 SITE PLAN - OVERALL
 A0.11 SCALE: 1" = 100'-0"

RANDAL "DOC" JAMES RACE TRACK RECONSTRUCTION

AIRPORT ROAD, ST. CROIX, U.S.V.I.
 VIGL OPERATIONS, LLC

SITE PLAN - OVERALL

C. BROWNE	2022017
Project Architect	Project No.
	04.12.2023
	Date



A0.11



SCOPE DOCUMENTS

The Construction Documents have not been completed therefore this drawing may be incomplete or not coordinated. The documents issued indicate the general scope of the Project. The Contractor is responsible for complete and coordinated pricing and Work, and shall include all items necessary for the proper execution and completion of the Project, whether indicated or not. All components of the Project shall comply with any and all requirements of national, state, and local codes. The Contractor shall inform the Owner and Architect of any omissions, inconsistencies or errors in the information provided. If no notice is given and any omissions, inconsistencies or errors are discovered, the Architect's decisions on items of Work included in the scope shall be binding on the Contractor, when consistent with the general scope and quality of the Project.

ISSUANCES		
No.	Drawing Issue Description	Date
A	CZM MODIFICATION	04-12-2023

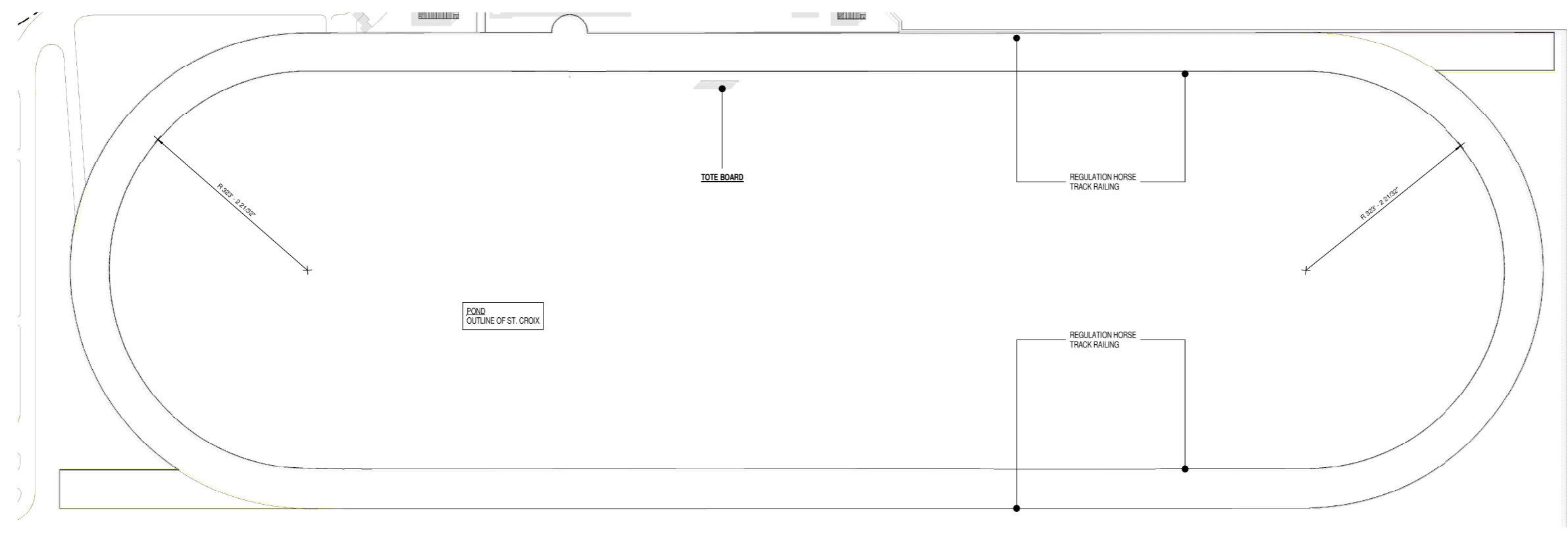

1 RACETRACK - ENLARGED SITE PLAN
 A0.23 SCALE: 1" = 80'-0"

PROJECT NUMBER: 2022017 PROJECT NAME: RANDAL "DOC" JAMES RACE TRACK RECONSTRUCTION
 SHEET NUMBER: A0.23 - ENLARGED SITE PLAN - RACE TRACK
 Autodesk Docs://VIGL - Randall Doc James RTD VIGL - RDJRTD_Architect.mxd
 5/16/2023 7:23:50 PM

RANDAL "DOC" JAMES RACE TRACK RECONSTRUCTION

AIRPORT ROAD, ST. CROIX, U.S.V.I.
 VIGL OPERATIONS, LLC

ENLARGED SITE PLAN - RACE TRACK

C. BROWNE	2022017
Project Architect	Project No.
	04.12.2023
	Date



A0.23



SCOPE DOCUMENTS

The Construction Documents have not been completed therefore this drawing may be incomplete or not coordinated. The documents issued indicate the general scope of the Project. The Contractor is responsible for complete and coordinated pricing and Work, and shall include all items necessary for the proper execution and completion of the Project, whether indicated or not. All components of the Project shall comply with any and all requirements of national, state, and local codes. The Contractor shall inform the Owner and Architect of any omissions, inconsistencies or errors in the information provided. If no notice is given and any omissions, inconsistencies or errors are discovered, the Architect's decisions on items of Work included in the scope shall be binding on the Contractor, when consistent with the general scope and quality of the Project.

ISSUANCES		
No.	Drawing Issue Description	Date
A	CZM MODIFICATION	04-12-2023

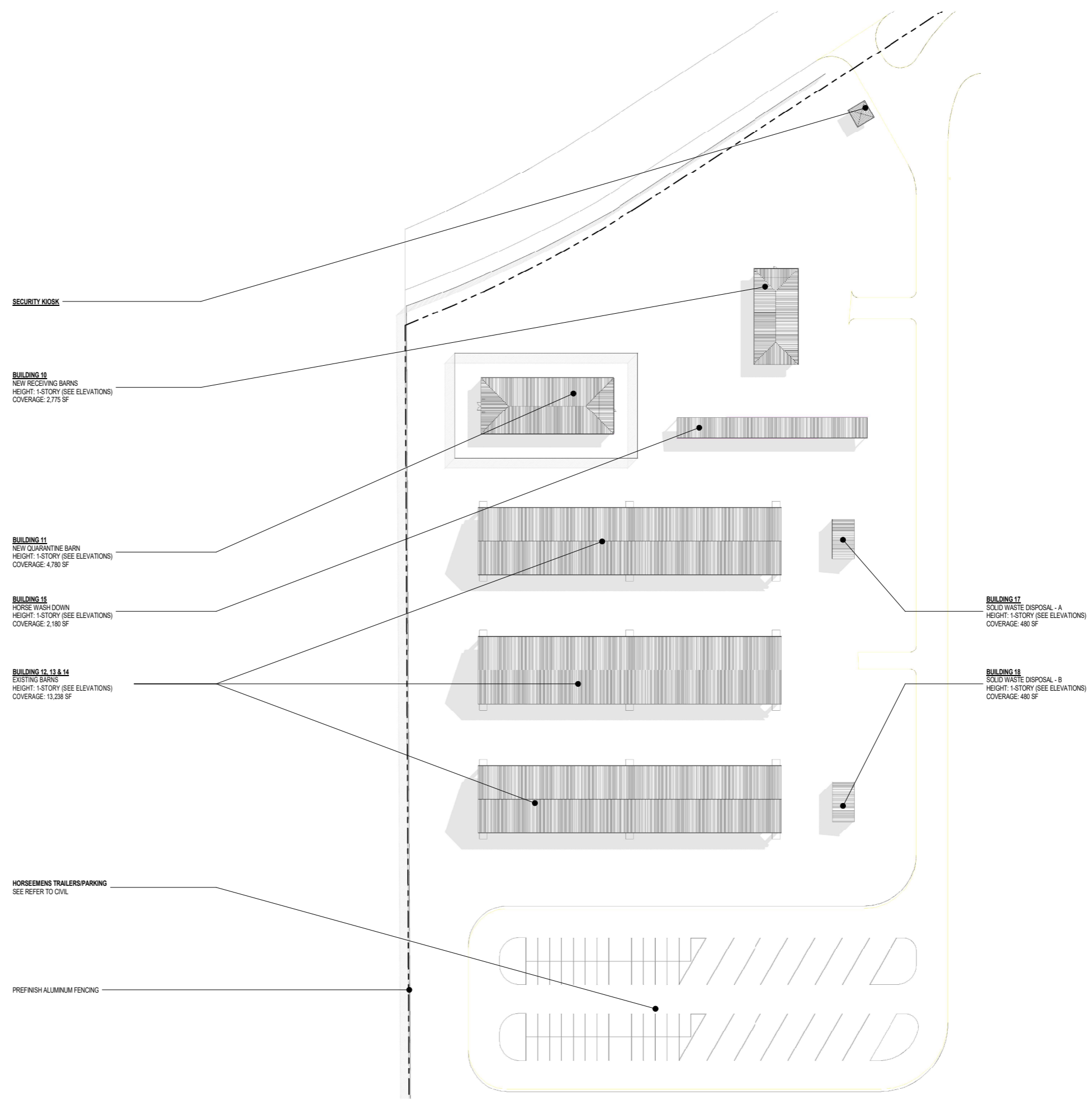

SECURITY KIOSK

BUILDING 10
 NEW RECEIVING BARN
 HEIGHT: 1-STORY (SEE ELEVATIONS)
 COVERAGE: 2,775 SF

BUILDING 11
 NEW QUARANTINE BARN
 HEIGHT: 1-STORY (SEE ELEVATIONS)
 COVERAGE: 4,780 SF

BUILDING 16
 HORSE WASH DOWN
 HEIGHT: 1-STORY (SEE ELEVATIONS)
 COVERAGE: 2,180 SF

BUILDING 12, 13 & 14
 EXISTING BARN
 HEIGHT: 1-STORY (SEE ELEVATIONS)
 COVERAGE: 13,238 SF

HORSEEMENS TRAILERS/PARKING
 SEE REFER TO CIVIL

PREFINISH ALUMINUM FENCING

BUILDING 17
 SOLID WASTE DISPOSAL - A
 HEIGHT: 1-STORY (SEE ELEVATIONS)
 COVERAGE: 480 SF

BUILDING 18
 SOLID WASTE DISPOSAL - B
 HEIGHT: 1-STORY (SEE ELEVATIONS)
 COVERAGE: 480 SF

PROJECT NUMBER: 2022017 PROJECT NAME: RANDAL "DOC" JAMES RACE TRACK RECONSTRUCTION
 SHEET NUMBER: A0.25 - ENLARGED SITE PLAN - BARN & FACILITIES
 Autodesk Docs://VIGL - Randall Doc James RTD/VIGL - RDJRTD_Architn.rvt
 5/16/2023 3:04:00 PM

1 BARN & FACILITIES - ENLARGED SITE PLAN
 SCALE: 1/32" = 1'-0"

RANDAL "DOC" JAMES RACE TRACK RECONSTRUCTION

AIRPORT ROAD, ST. CROIX, U.S.V.I.
 VIGL OPERATIONS, LLC

ENLARGED SITE PLAN - BARN & FACILITIES

C. BROWNE 2022017
 Project No. 04.12.2023
 Date



A0.25

NOT ISSUED FOR CONSTRUCTION



SCOPE DOCUMENTS

The Construction Documents have not been completed therefore this drawing may be incomplete or not coordinated. The documents issued indicate the general scope of the Project. The Contractor is responsible for complete and coordinated pricing and Work, and shall include all items necessary for the proper execution and completion of the Project, whether indicated or not. All components of the Project shall comply with any and all requirements of national, state, and local codes. The Contractor shall inform the Owner and Architect of any omissions, inconsistencies or errors in the information provided. If no notice is given and any omissions, inconsistencies or errors are discovered, the Architect's decisions on items of Work included in the scope shall be binding on the Contractor, when consistent with the general scope and quality of the Project.

ISSUANCES		
No.	Drawing Issue Description	Date
A	CZM MODIFICATION	04-12-2022

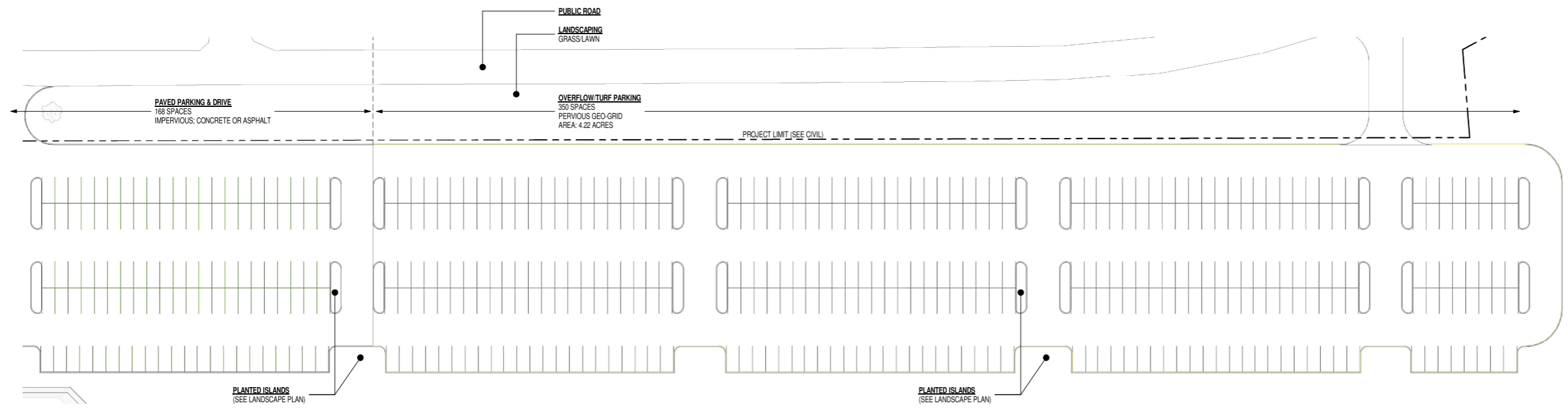

1 OVERFLOW PARKING - ENLARGED SITE PLAN
 A0.26 SCALE: 1/32" = 1'-0"

PROJECT NUMBER: 2022017 PROJECT NAME: RANDAL "DOC" JAMES RACE TRACK RECONSTRUCTION
 SHEET NUMBER: A0.26 - ENLARGED SITE PLAN - OVERFLOW PARKING
 Autodesk Docs://VIGL - Randal Doc James RTD VIGL - RD.JRTD_Architect.lvt
 5/16/2023 7:25:18 PM

RANDAL "DOC" JAMES RACE TRACK RECONSTRUCTION

AIRPORT ROAD, ST. CROIX, U.S.V.I.
 VIGL OPERATIONS, LLC

ENLARGED SITE PLAN - OVERFLOW PARKING

C. BROWNE 2022017
 Project Architect Project No. 04.12.2023
 Date



A0.26

DESIGN DISTRICT ARCHITECTS

2110 Company Street, Suite 15
 Christiansted, VI, 00820
 Tel: (340)-227-6265
 Email: designdistrictvi.com
 Website: www.designdistrictvi.com

DESIGN DISTRICT, PLLC



SCOPE DOCUMENTS

The Construction Documents have not been completed therefore this drawing may be incomplete or not coordinated. The documents issued indicate the general scope of the Project. The Contractor is responsible for complete and coordinated pricing and Work, and shall include all items necessary for the proper execution and completion of the Project, whether indicated or not. All components of the Project shall comply with any and all requirements of national, state, and local codes. The Contractor shall inform the Owner and Architect of any omissions, inconsistencies or errors in the information provided. If no notice is given and any omissions, inconsistencies or errors are discovered, the Architect's decisions on items of Work included in the scope shall be binding on the Contractor, when consistent with the general scope and quality of the Project.

ISSUANCES

No.	Drawing Issue Description	Date
A	CZM MODIFICATION	04-12-2023



RANDAL "DOC" JAMES RACE TRACK RECONSTRUCTION

AIRPORT ROAD, ST. CROIX, U.S.V.I.
 VIGL OPERATIONS, LLC

RACINO

C. BROWNE 2022017
 Project Architect Project No. 04.12.2023
 Date



A1.00

NOT ISSUED FOR CONSTRUCTION

PROJECT NUMBER: 2022017 PROJECT NAME: RANDAL "DOC" JAMES RACE TRACK RECONSTRUCTION
 SHEET NUMBER: A1.00 - RACINO
 Autodesk Docs://VIGL - Randal Doc James RTD VIGL - RDRITD_Archit.rvt
 5/16/2023 7:26:10 PM

DESIGN DISTRICT ARCHITECTS

2110 Company Street, Suite 15
 Christiansted, VI, 00820
 Tel: (340)-227-6265
 Email: designdistrictvi.com
 Website: www.designdistrictvi.com

DESIGN DISTRICT, PLLC



SCOPE DOCUMENTS

The Construction Documents have not been completed therefore this drawing may be incomplete or not coordinated. The documents issued indicate the general scope of the Project. The Contractor is responsible for complete and coordinated pricing and Work, and shall include all items necessary for the proper execution and completion of the Project, whether indicated or not. All components of the Project shall comply with any and all requirements of national, state, and local codes. The Contractor shall inform the Owner and Architect of any omissions, inconsistencies or errors in the information provided. If no notice is given and any omissions, inconsistencies or errors are discovered, the Architect's decisions on items of Work included in the scope shall be binding on the Contractor, when consistent with the general scope and quality of the Project.

ISSUANCES

No.	Drawing Issue Description	Date
A	CZM MODIFICATION	04-12-2023

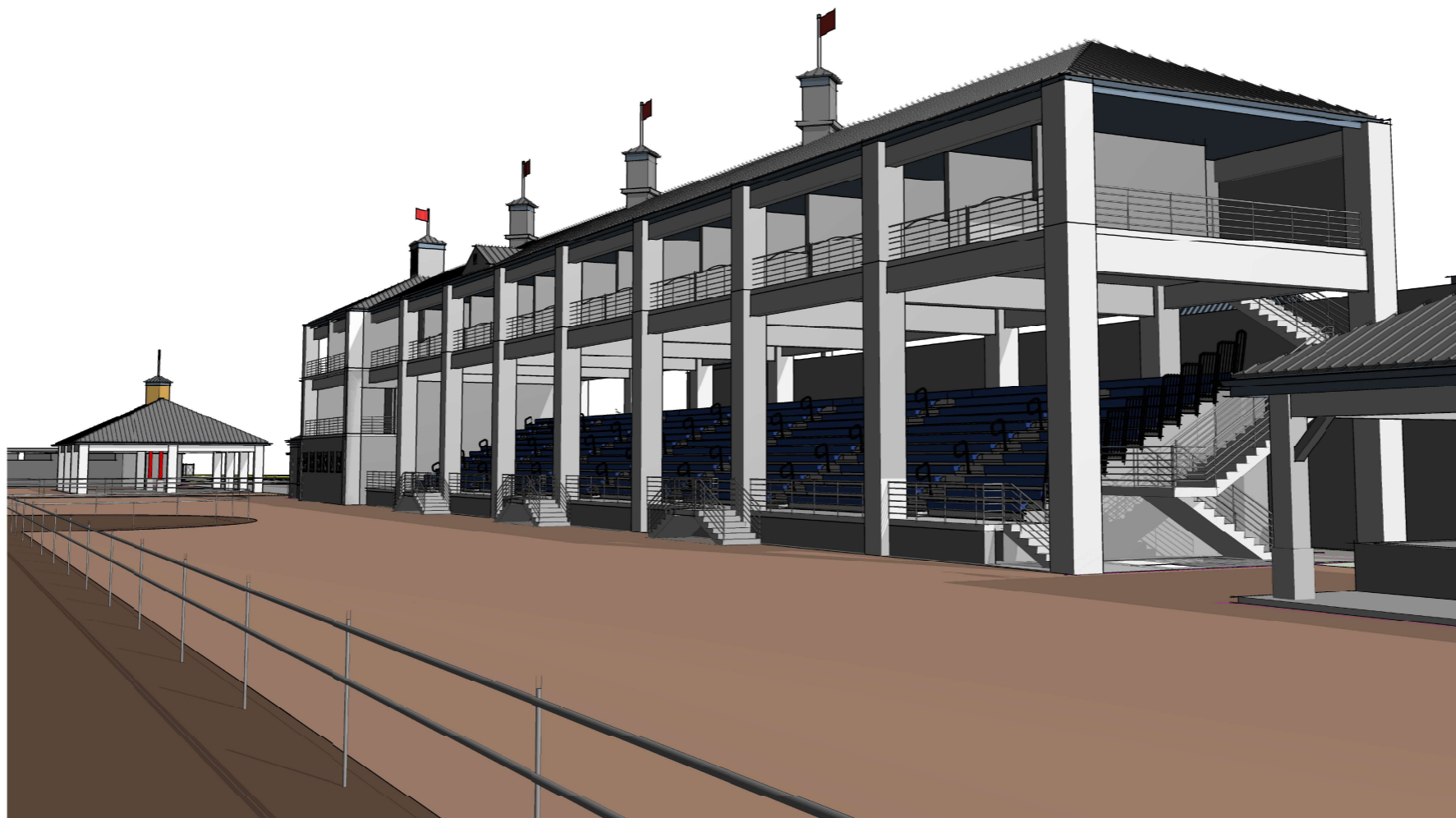

RANDAL "DOC" JAMES RACE TRACK RECONSTRUCTION

AIRPORT ROAD, ST. CROIX, U.S.V.I.
 VIGL OPERATIONS, LLC

GRANDSTAND

C. BROWNE 2022017
 Project Architect Project No.
 Date 04.12.2023



A2.00

NOT ISSUED FOR CONSTRUCTION

PROJECT NUMBER: 2022017 PROJECT NAME: RANDAL "DOC" JAMES RACE TRACK RECONSTRUCTION
 SHEET NUMBER: A2.00 - GRANDSTAND
 Autodesk Docs://VIGL - Randal Doc James RTD VIGL - RDJRTD_ArchitMtl.rvt
 5/16/2023 7:29:41 PM



SCOPE DOCUMENTS

The Construction Documents have not been completed therefore this drawing may be incomplete or not coordinated. The documents issued indicate the general scope of the Project. The Contractor is responsible for complete and coordinated pricing and Work, and shall include all items necessary for the proper execution and completion of the Project, whether indicated or not. All components of the Project shall comply with any and all requirements of national, state, and local codes. The Contractor shall inform the Owner and Architect of any omissions, inconsistencies or errors in the information provided. If no notice is given and any omissions, inconsistencies or errors are discovered, the Architect's decisions on items of Work included in the scope shall be binding on the Contractor, when consistent with the general scope and quality of the Project.

ISSUANCES

No.	Drawing Issue Description	Date
A	CZM MODIFICATION	04-12-2022

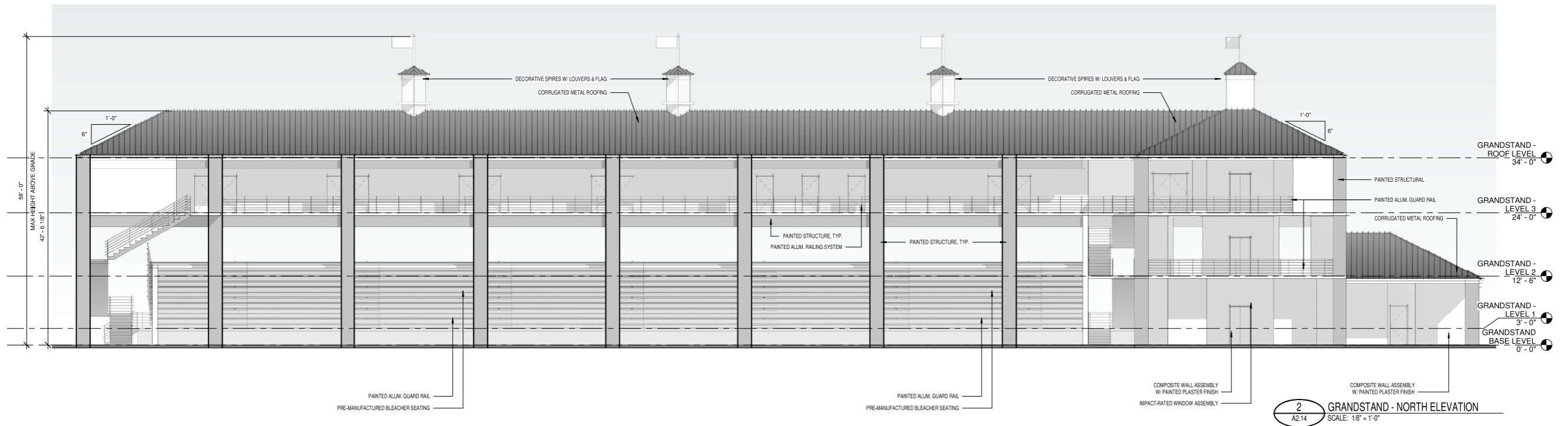

2 GRANDSTAND - NORTH ELEVATION
 SCALE: 1/8" = 1'-0"

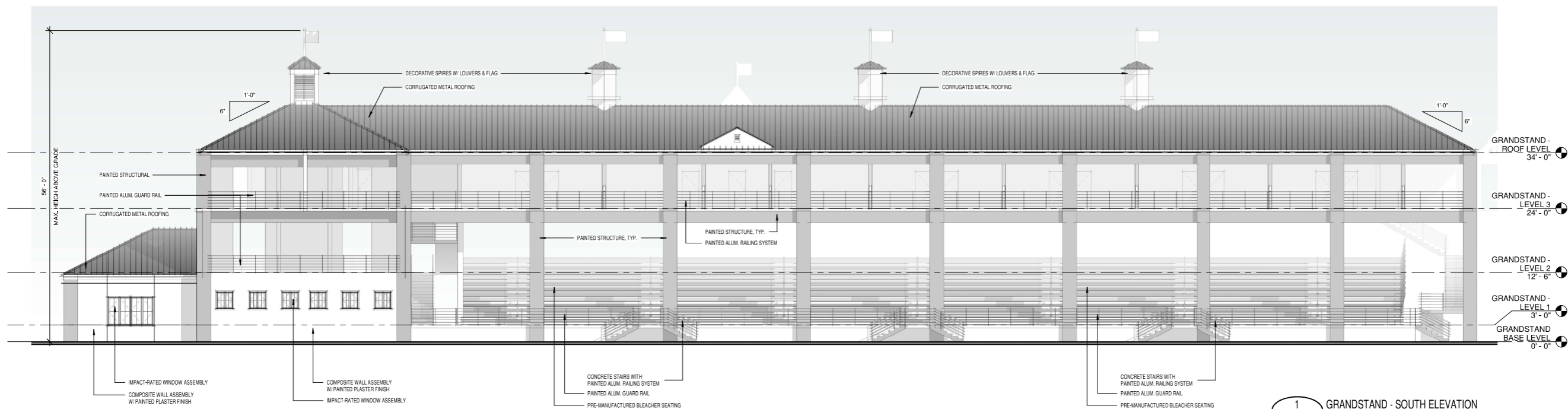

1 GRANDSTAND - SOUTH ELEVATION
 SCALE: 1/8" = 1'-0"

PROJECT NUMBER: 202017 PROJECT NAME: RANDAL "DOC" JAMES RACE TRACK RECONSTRUCTION
 SHEET NUMBER: A2.14 - GRANDS AND ELEVATIONS
 Autodesk Docs/VIGL - Randall Doc James RTD VIGL - RDJRTD_Archit.rvt
 5/16/2023 7:31:23 PM

RANDAL "DOC" JAMES RACE TRACK RECONSTRUCTION

AIRPORT ROAD, ST. CROIX, U.S.V.I.
 VIGL OPERATIONS, LLC

GRANDSTAND - ELEVATIONS

C. BROWNE 2022017
 Project Architect
 04.12.2023
 Date



A2.14



SCOPE DOCUMENTS

The Construction Documents have not been completed therefore this drawing may be incomplete or not coordinated. The documents issued indicate the general scope of the Project. The Contractor is responsible for complete and coordinated pricing and Work, and shall include all items necessary for the proper execution and completion of the Project, whether indicated or not. All components of the Project shall comply with any and all requirements of national, state, and local codes. The Contractor shall inform the Owner and Architect of any omissions, inconsistencies or errors in the information provided. If no notice is given and any omissions, inconsistencies or errors are discovered, the Architect's decisions on items of Work included in the scope shall be binding on the Contractor, when consistent with the general scope and quality of the Project.

ISSUANCES		
No.	Drawing Issue Description	Date
A	CZM MODIFICATION	04-12-2023

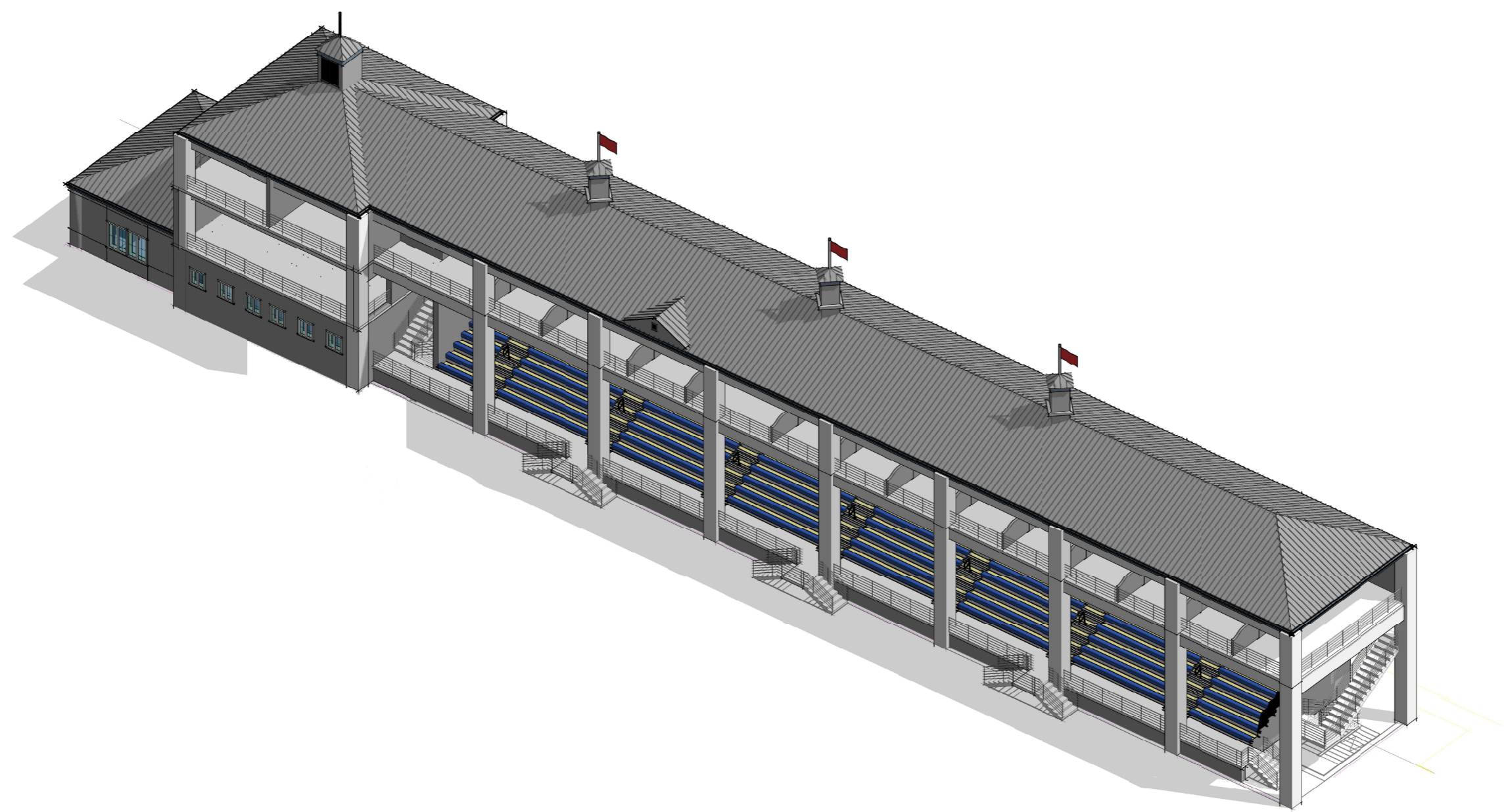

1 GRANDSTAND - AXON - SE
 A2.16 SCALE:

PROJECT NUMBER: 2022017 PROJECT NAME: RANDAL "DOC" JAMES RACE TRACK RECONSTRUCTION
 SHEET NUMBER: A2.16 - GRANDSTAND - AXON SE
 Autodesk Docs/VIGL - Randal Doc James RTD VIGL - RDJRTD_Architl.rvt
 5/16/2023 7:32:08 PM

RANDAL "DOC" JAMES RACE TRACK RECONSTRUCTION

AIRPORT ROAD, ST. CROIX, U.S.V.I.
 VIGL OPERATIONS, LLC

GRANDSTAND - AXON SE

C. BROWNE 2022017
 Project Architect
 Date: 04.12.2023



A2.16

DESIGN DISTRICT ARCHITECTS

2110 Company Street, Suite 15
 Christiansted, VI, 00820
 Tel: (340)-227-6265
 Email: designdistrictvi.com
 Website: www.designdistrictvi.com

DESIGN DISTRICT, PLLC



SCOPE DOCUMENTS
 The Construction Documents have not been completed therefore this drawing may be incomplete or not coordinated. The documents issued indicate the general scope of the Project. The Contractor is responsible for complete and coordinated pricing and Work, and shall include all items necessary for the proper execution and completion of the Project, whether indicated or not. All components of the Project shall comply with any and all requirements of national, state, and local codes. The Contractor shall inform the Owner and Architect of any omissions, inconsistencies or errors in the information provided. If no notice is given and any omissions, inconsistencies or errors are discovered, the Architect's decisions on items of Work included in the scope shall be binding on the Contractor, when consistent with the general scope and quality of the Project.

ISSUANCES		
No.	Drawing Issue Description	Date
A	CZM MODIFICATION	04-12-2023

RANDAL "DOC" JAMES RACE TRACK RECONSTRUCTION

AIRPORT ROAD, ST. CROIX, U.S.V.I.
 VIGL OPERATIONS, LLC

FOOD PAVILION

C. BROWNE 2022017
 Project Architect Project No. 04.12.2023
 Date



A2.20

NOT ISSUED FOR CONSTRUCTION



PROJECT NUMBER: 2022017 PROJECT NAME: RANDAL "DOC" JAMES RACE TRACK RECONSTRUCTION
 SHEET NUMBER: A2.20 - FOOD PAVILION
 Autodesk Docs://VIGL - Randall Doc James RTD VIGL - RDJRTD_Archit.rvt
 5/16/2023 7:36:07 PM

DESIGN DISTRICT ARCHITECTS

2110 Company Street, Suite 15
 Christonsted, VI, 00820
 Tel: (340)-227-6245
 Email: designdistrictvi.com
 Website: www.designdistrictvi.com

DESIGN DISTRICT, PLLC



SCOPE DOCUMENTS

The Construction Documents have not been completed therefore this drawing may be incomplete or not coordinated. The documents issued indicate the general scope of the Project. The Contractor is responsible for complete and coordinated pricing and Work, and shall include all items necessary for the proper execution and completion of the Project, whether indicated or not. All components of the Project shall comply with any and all requirements of national, state, and local codes. The Contractor shall inform the Owner and Architect of any omissions, inconsistencies or errors in the information provided. If no notice is given and any omissions, inconsistencies or errors are discovered, the Architect's decisions on items of Work included in the scope shall be binding on the Contractor, when consistent with the general scope and quality of the Project.

ISSUANCES		
No.	Drawing Issue Description	Date
A	CZM MODIFICATION	04-12-2023

RANDAL "DOC" JAMES RACE TRACK RECONSTRUCTION

AIRPORT ROAD, ST. CROIX, U.S.V.I.
 VIGL OPERATIONS, LLC

PARTY PAVILION EAST

C. BROWNE	2022017
Project Architect	Project No.
	04.12.2023
	Date



A2.40

NOT ISSUED FOR CONSTRUCTION



PROJECT NUMBER: 2022017 PROJECT NAME: RANDAL "DOC" JAMES RACE TRACK RECONSTRUCTION
 SHEET NUMBER: A2.40 - PARTY PAVILION EAST
 Autodesk Docs://VIGL - Randall Doc James RTD/VIGL - RDJRTD_Architn.rvt
 5/16/2023 4:29:53 PM



SCOPE DOCUMENTS

The Construction Documents have not been completed therefore this drawing may be incomplete or not coordinated. The documents issued indicate the general scope of the Project. The Contractor is responsible for complete and coordinated pricing and Work, and shall include all items necessary for the proper execution and completion of the Project, whether indicated or not. All components of the Project shall comply with any and all requirements of national, state, and local codes. The Contractor shall inform the Owner and Architect of any omissions, inconsistencies or errors in the information provided. If no notice is given and any omissions, inconsistencies or errors are discovered, the Architect's decisions on items of Work included in the scope shall be binding on the Contractor, when consistent with the general scope and quality of the Project.

ISSUANCES

No.	Drawing Issue Description	Date

RANDAL "DOC" JAMES RACE TRACK RECONSTRUCTION

AIRPORT ROAD, ST. CROIX, U.S.V.I.
 VIGL OPERATIONS, LLC

OPERATIONS - FLOOR PLANS

C. BROWNE 2022017
 Project No. 05/15/23
 Date



A2.50

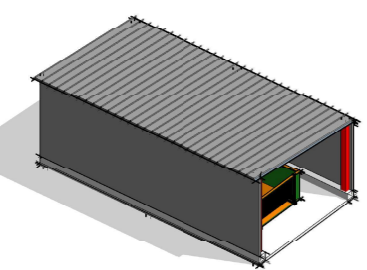
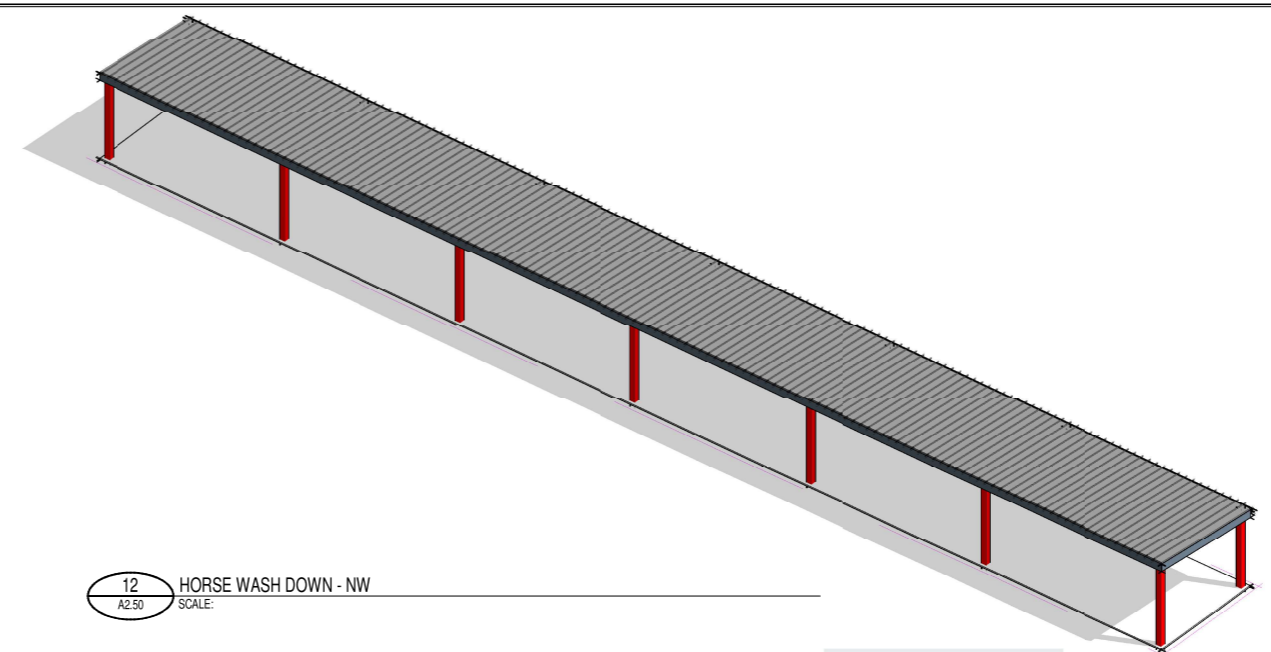

11 WASTE DISPOSAL - AXON NE
 A2.50 SCALE:

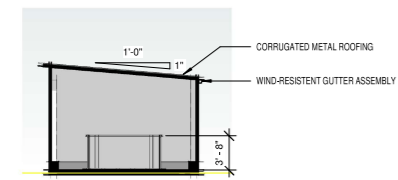

10 WASTE DISPOSAL - BUILDING SECTION
 A2.50 SCALE: 1/8" = 1'-0"

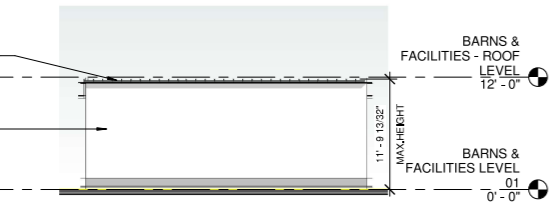

9 WASTE DISPOSAL - EAST ELEVATION
 A2.50 SCALE: 1/8" = 1'-0"

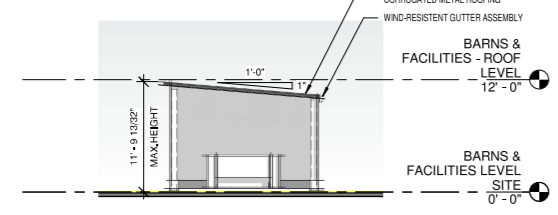

8 WASTE DISPOSAL - NORTH ELEVATION
 A2.50 SCALE: 1/8" = 1'-0"

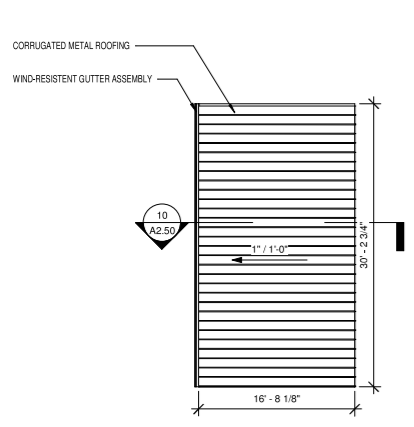

7 WASTE DISPOSAL - ROOF PLAN
 A2.50 SCALE: 1/8" = 1'-0"

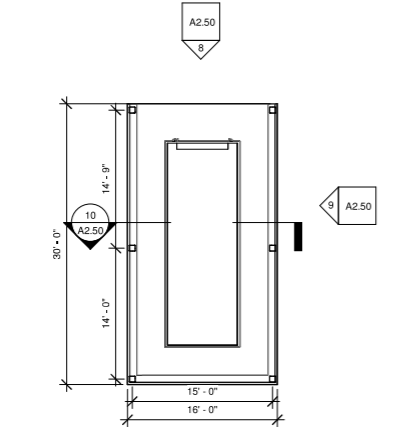

6 FLOOR PLAN - WASTE DISPOSAL
 A2.50 SCALE: 1/8" = 1'-0"

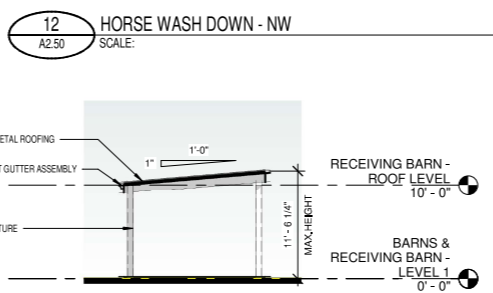

5 HORSE WASH DOWN - BUILDING SECTION
 A2.50 SCALE: 1/8" = 1'-0"

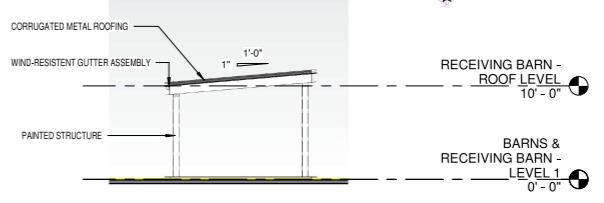

3 HORSE WASH DOWN - EAST ELEVATION
 A2.50 SCALE: 1/8" = 1'-0"

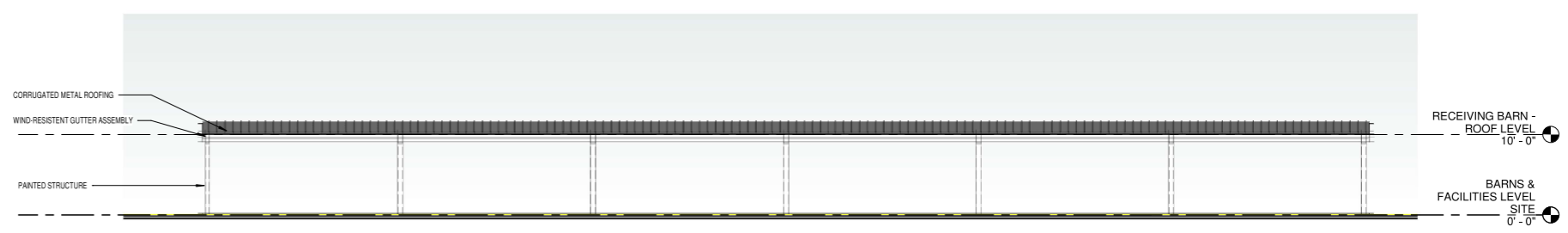

4 HORSE WASH DOWN - SOUTH ELEVATION
 A2.50 SCALE: 1/8" = 1'-0"

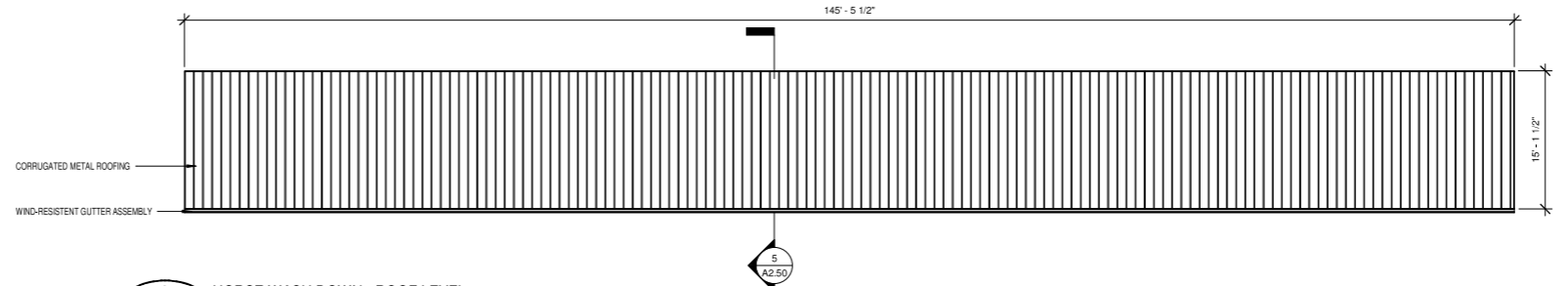

2 HORSE WASH DOWN - ROOF LEVEL
 A2.50 SCALE: 1/8" = 1'-0"

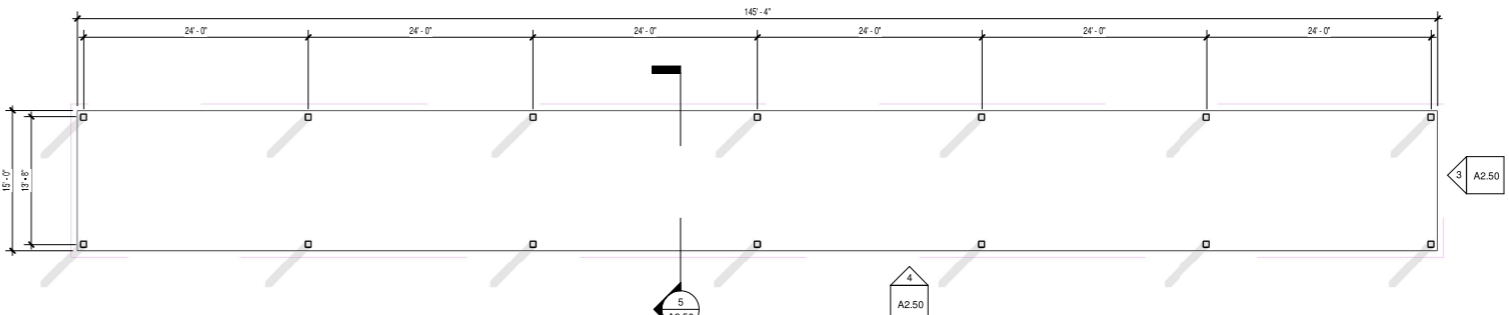

1 HORSE WASH DOWN - LEVEL 1
 A2.50 SCALE: 1/8" = 1'-0"

PROJECT NUMBER: 2022017 PROJECT NAME: RANDAL "DOC" JAMES RACE TRACK RECONSTRUCTION
 SHEET NUMBER: A2.50 - OPERATIONS - FLOOR PLANS
 Autodesk Docs://VIGL - Randal Doc James Race Track Reconstruction - RDJRTD_Archit.mvt
 5/16/2023 7:40:34 PM

DESIGN DISTRICT ARCHITECTS

2110 Company Street, Suite 15
 Christiansted, VI, 00820
 Tel: (340)-227-6265
 Email: designdistrictvi.com
 Website: www.designdistrictvi.com

DESIGN DISTRICT, PLLC



SCOPE DOCUMENTS

The Construction Documents have not been completed therefore this drawing may be incomplete or not coordinated. The documents issued indicate the general scope of the Project. The Contractor is responsible for complete and coordinated pricing and Work, and shall include all items necessary for the proper execution and completion of the Project, whether indicated or not. All components of the Project shall comply with any and all requirements of national, state, and local codes. The Contractor shall inform the Owner and Architect of any omissions, inconsistencies or errors in the information provided. If no notice is given and any omissions, inconsistencies or errors are discovered, the Architect's decisions on items of Work included in the scope shall be binding on the Contractor, when consistent with the general scope and quality of the Project.

ISSUANCES

No.	Drawing Issue Description	Date
A	CZM MODIFICATION	04-12-2023



RANDAL "DOC" JAMES RACE TRACK RECONSTRUCTION

AIRPORT ROAD, ST. CROIX, U.S.V.I.
 VIGL OPERATIONS, LLC

PADDOCK

C. BROWNE	2022017
Project Architect	Project No.
	04.12.2023
	Date



A4.00

1
 A4.00 COMPONENT COVER - PADDOCK
 SCALE:

PROJECT NUMBER: 2022017 PROJECT NAME: RANDAL "DOC" JAMES RACE TRACK RECONSTRUCTION
 SHEET NUMBER: A4.00 - PADDOCK
 Autodesk Docs://VIGL - Randall Doc James RTD VIGL - RDJRTD_Archit.mvt
 5/16/2023 7:45:48 PM

NOT ISSUED FOR CONSTRUCTION



SCOPE DOCUMENTS

The Construction Documents have not been completed therefore this drawing may be incomplete or not coordinated. The documents issued indicate the general scope of the Project. The Contractor is responsible for complete and coordinated pricing and Work, and shall include all items necessary for the proper execution and completion of the Project, whether indicated or not. All components of the Project shall comply with any and all requirements of national, state, and local codes. The Contractor shall inform the Owner and Architect of any omissions, inconsistencies or errors in the information provided. If no notice is given and any omissions, inconsistencies or errors are discovered, the Architect's decisions on items of Work included in the scope shall be binding on the Contractor, when consistent with the general scope and quality of the Project.

ISSUANCES

No.	Drawing Issue Description	Date
A	CZM MODIFICATION	04-12-2022

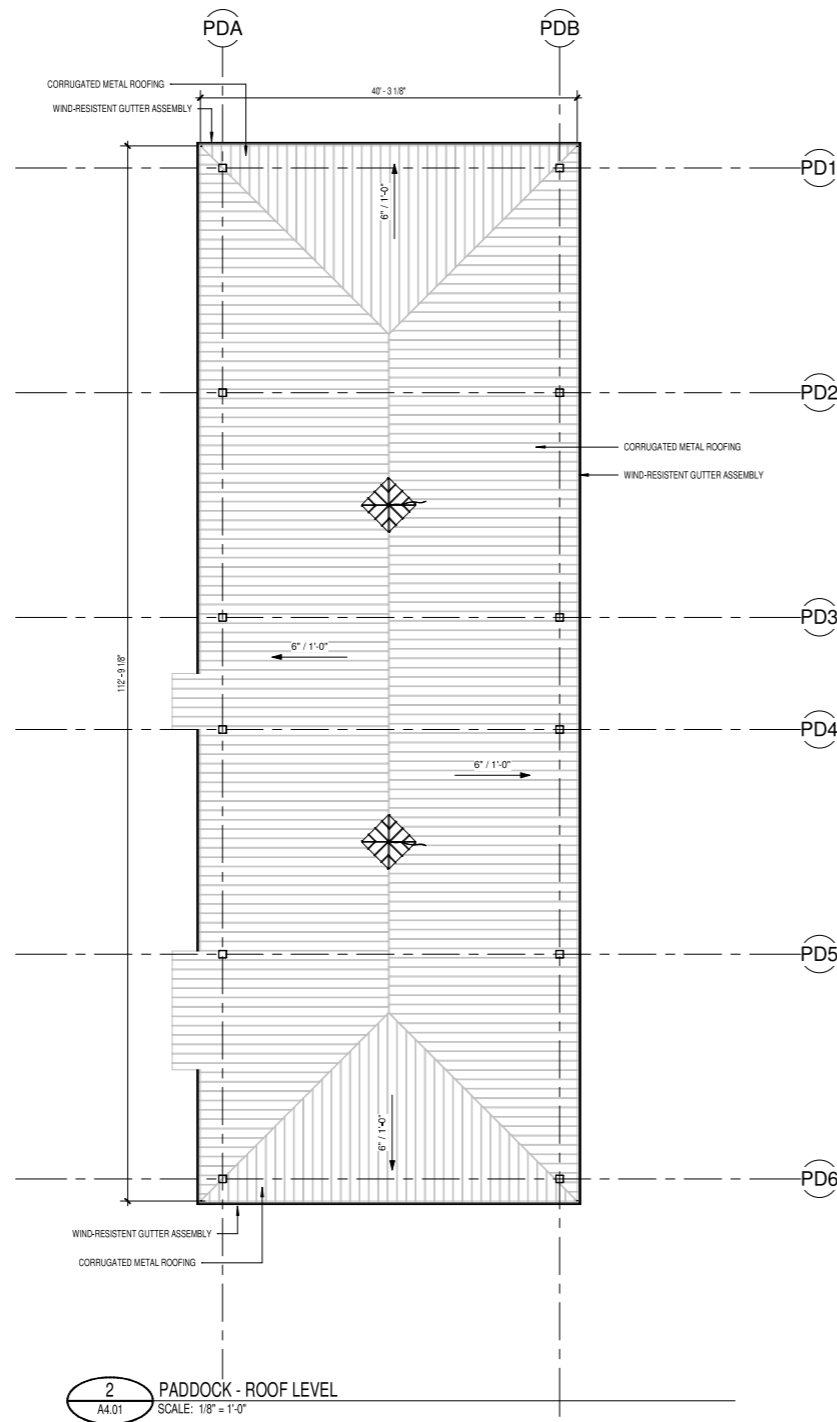

2 PADDOCK - ROOF LEVEL
 A4.01 SCALE: 1/8" = 1'-0"

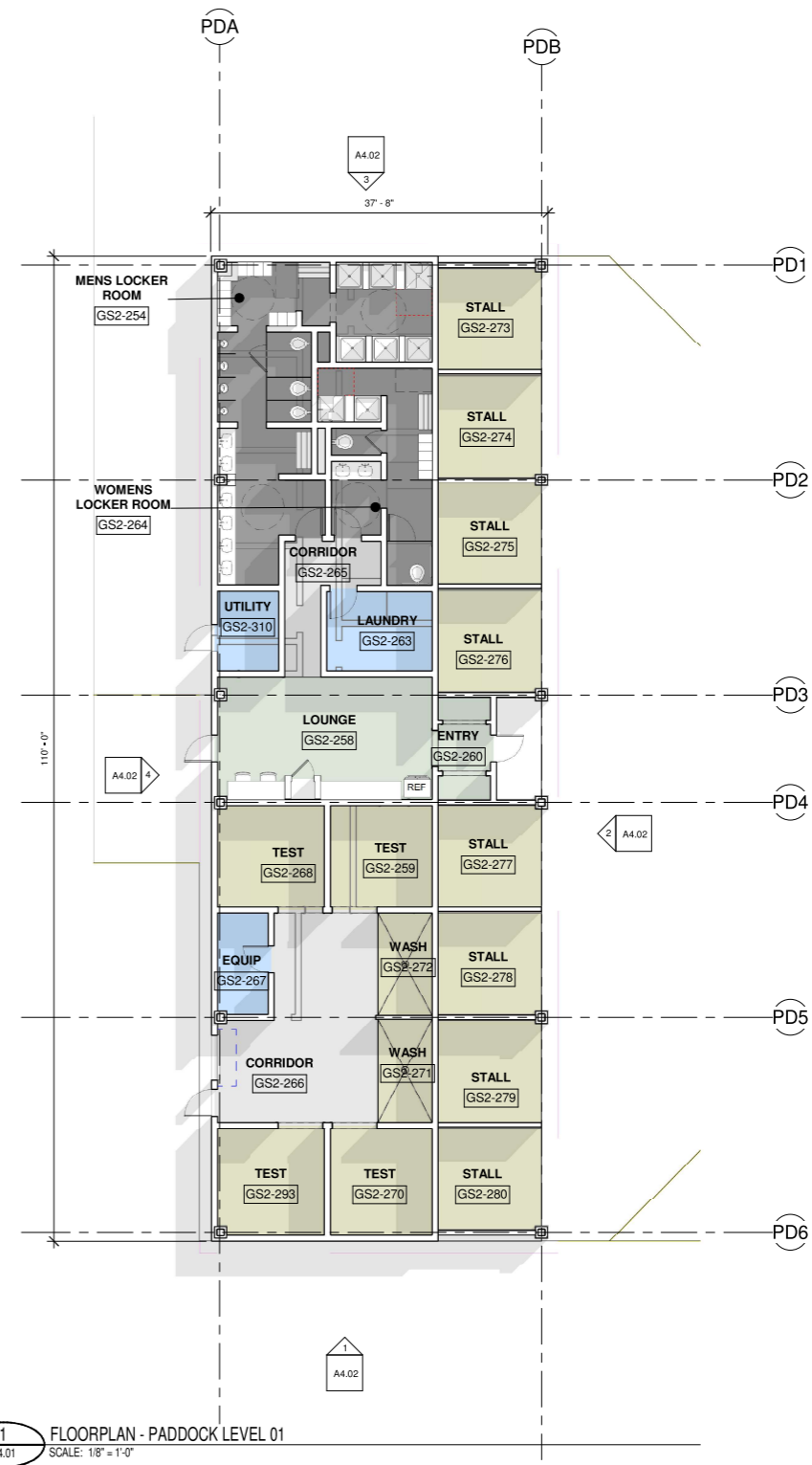

1 FLOORPLAN - PADDOCK LEVEL 01
 A4.01 SCALE: 1/8" = 1'-0"

PROJECT NUMBER: 2022017 PROJECT NAME: RANDAL "DOC" JAMES RACE TRACK RECONSTRUCTION
 SHEET NUMBER: A4.01 - PADDOCK PLANS
 Autodesk Docs://VIGL - Randall Doc James RTD VIGL - RDJRTD_Architect.rvt
 5/16/2023 7:46:07 PM

RANDAL "DOC" JAMES RACE TRACK RECONSTRUCTION

AIRPORT ROAD, ST. CROIX, U.S.V.I.
 VIGL OPERATIONS, LLC

PADDOCK PLANS

C. BROWNE	2022017
Project Architect	Project No.
	04.12.2023
	Date



A4.01



SCOPE DOCUMENTS

The Construction Documents have not been completed therefore this drawing may be incomplete or not coordinated. The documents issued indicate the general scope of the Project. The Contractor is responsible for complete and coordinated pricing and Work, and shall include all items necessary for the proper execution and completion of the Project, whether indicated or not. All components of the Project shall comply with any and all requirements of national, state, and local codes. The Contractor shall inform the Owner and Architect of any omissions, inconsistencies or errors in the information provided. If no notice is given and any omissions, inconsistencies or errors are discovered, the Architect's decisions on items of Work included in the scope shall be binding on the Contractor, when consistent with the general scope and quality of the Project.

ISSUANCES

No.	Drawing Issue Description	Date
A	CZM MODIFICATION	04-12-2023

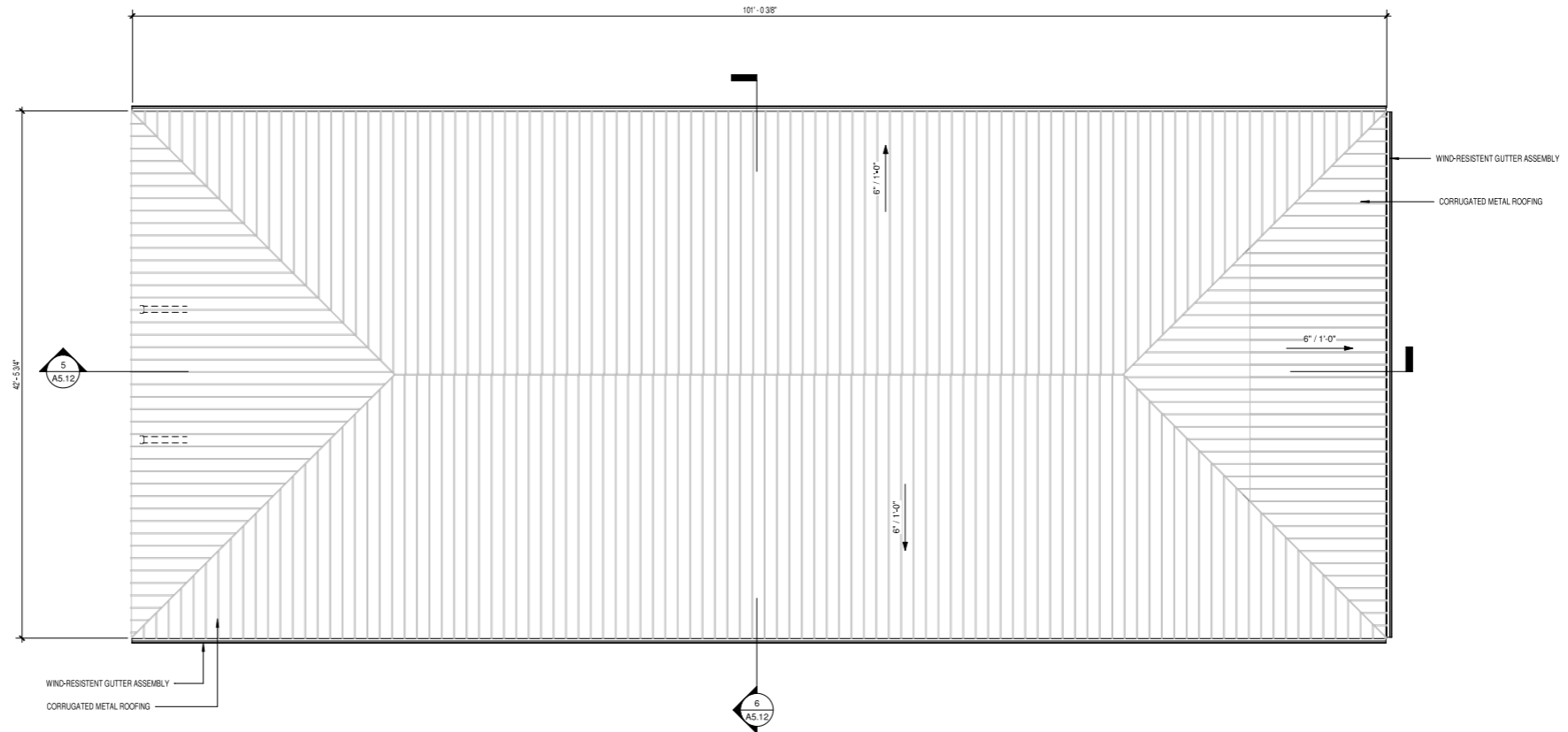

2 QUARANTINE BARN - ROOF LEVEL
 AS.11 SCALE: 3/16" = 1'-0"



1 QUARANTINE BARN - LEVEL 1
 AS.11 SCALE: 3/16" = 1'-0"

PROJECT NUMBER: 2022017 PROJECT NAME: RANDAL "DOC" JAMES RACE TRACK RECONSTRUCTION
 SHEET NUMBER: AS.11 - QUARANTINE BARN - PLANS
 Autodesk Docs/VIGL - Randal Doc James RTD VIGL - RDJRTD_Architect.rvt
 5/16/2023 7:49:21 PM

RANDAL "DOC" JAMES RACE TRACK RECONSTRUCTION

AIRPORT ROAD, ST. CROIX, U.S.V.I.
 VIGL OPERATIONS, LLC

QUARANTINE BARN - PLANS

C. BROWNE 2022017
 Project Architect
 04.12.2023
 Date



A5.11

NOT ISSUED FOR CONSTRUCTION

DESIGN DISTRICT ARCHITECTS

2110 Company Street, Suite 15
 Christiansted, VI, 00820
 Tel: (340)-227-6265
 Email: designdistrictvi.com
 Website: www.designdistrictvi.com

DESIGN DISTRICT, PLLC



SCOPE DOCUMENTS

The Construction Documents have not been completed therefore this drawing may be incomplete or not coordinated. The documents issued indicate the general scope of the Project. The Contractor is responsible for complete and coordinated pricing and Work, and shall include all items necessary for the proper execution and completion of the Project, whether indicated or not. All components of the Project shall comply with any and all requirements of national, state, and local codes. The Contractor shall inform the Owner and Architect of any omissions, inconsistencies or errors in the information provided. If no notice is given and any omissions, inconsistencies or errors are discovered, the Architect's decisions on items of Work included in the scope shall be binding on the Contractor, when consistent with the general scope and quality of the Project.

ISSUANCES		
No.	Drawing Issue Description	Date
A	CZM MODIFICATION	04-12-2023

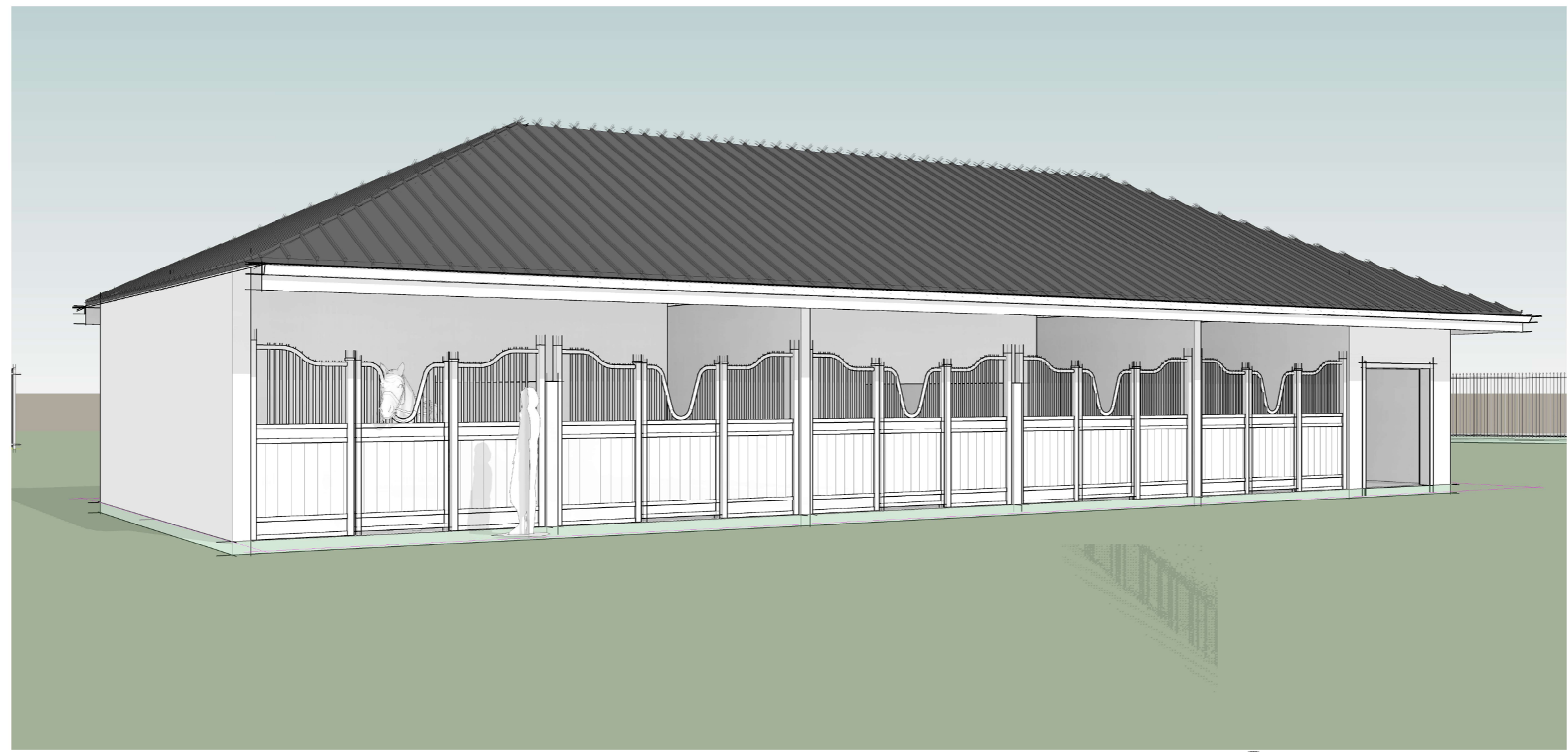

1 COMPONENT COVER - RECEIVING BARN
 A5.20 SCALE:

PROJECT NUMBER: 2022017 PROJECT NAME: RANDAL "DOC" JAMES RACE TRACK RECONSTRUCTION
 SHEET NUMBER: A5.20 - RECEIVING BARN
 Autodesk Docs/VIGL - Randal Doc James RTD VIGL - RDUJRTD_Architect.lvt
 5/16/2023 7:51:20 PM

RANDAL "DOC" JAMES RACE TRACK RECONSTRUCTION

AIRPORT ROAD, ST. CROIX, U.S.V.I.
 VIGL OPERATIONS, LLC

RECEIVING BARN

C. BROWNE 2022017
 Project Architect Project No. 04.12.2023
 Date



A5.20

NOT ISSUED FOR CONSTRUCTION



SCOPE DOCUMENTS

The Construction Documents have not been completed therefore this drawing may be incomplete or not coordinated. The documents issued indicate the general scope of the Project. The Contractor is responsible for complete and coordinated pricing and Work, and shall include all items necessary for the proper execution and completion of the Project, whether indicated or not. All components of the Project shall comply with any and all requirements of national, state, and local codes. The Contractor shall inform the Owner and Architect of any omissions, inconsistencies or errors in the information provided. If no notice is given and any omissions, inconsistencies or errors are discovered, the Architect's decisions on items of Work included in the scope shall be binding on the Contractor, when consistent with the general scope and quality of the Project.

ISSUANCES

No.	Drawing Issue Description	Date
A	CZM MODIFICATION	04-12-2023

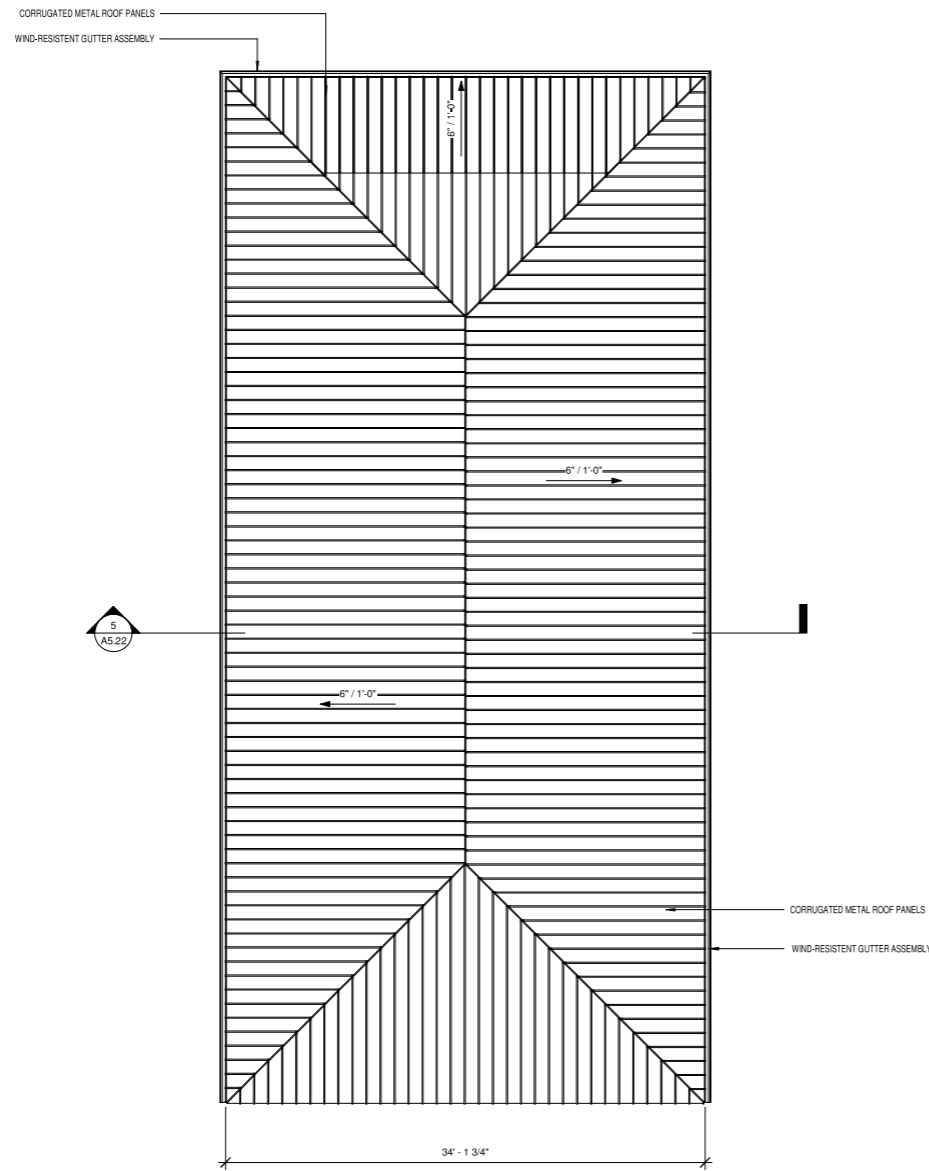

2 RECEIVING BARN - ROOF LEVEL
 A5.21 SCALE: 3/16" = 1'-0"

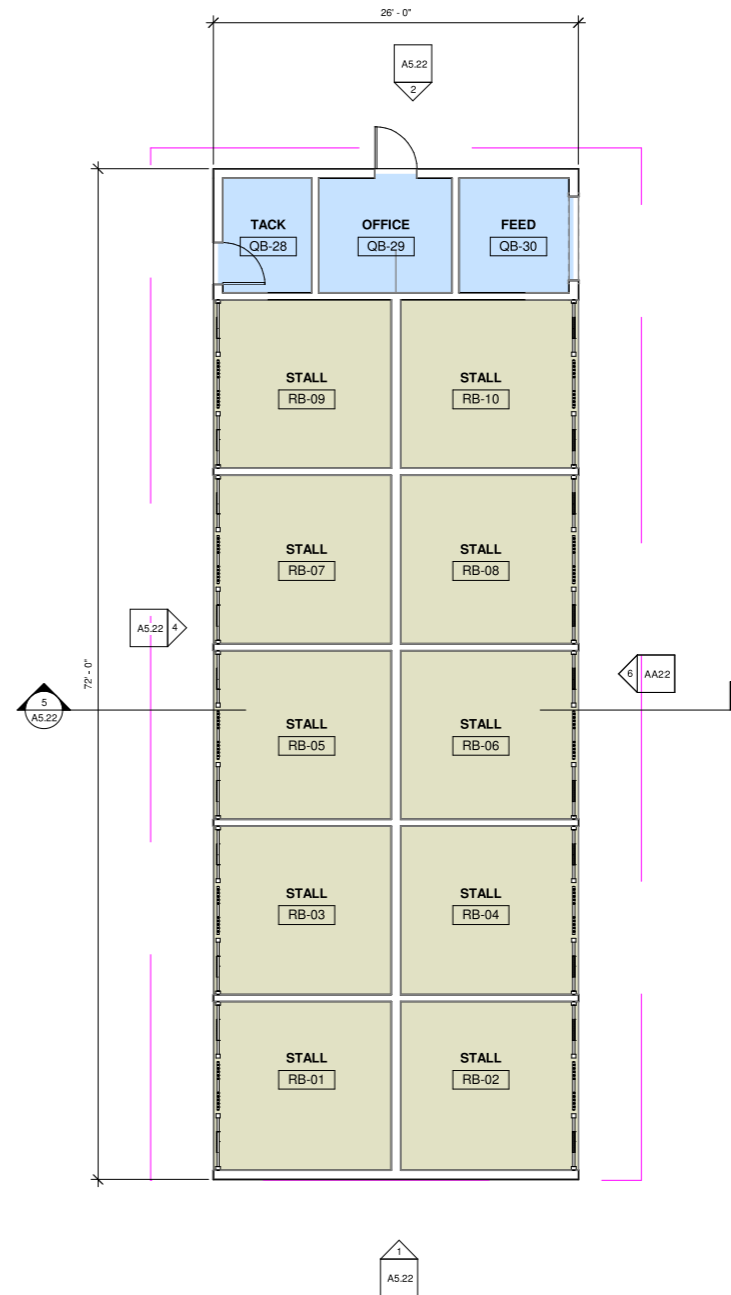

1 RECEIVING BARN - LEVEL 1
 A5.21 SCALE: 3/16" = 1'-0"

PROJECT NUMBER: 2022017 PROJECT NAME: RANDAL "DOC" JAMES RACE TRACK RECONSTRUCTION
 SHEET NUMBER: A5.21 - RECEIVING BARN - PLANS
 Autodesk Docs/VIGL - Randall Doc James RTD VIGL - RDJRTD_Architect.lvt
 5/16/2023 7:51:25 PM

RANDAL "DOC" JAMES RACE TRACK RECONSTRUCTION

AIRPORT ROAD, ST. CROIX, U.S.V.I.
 VIGL OPERATIONS, LLC

RECEIVING BARN - PLANS

C. BROWNE	2022017
Project Architect	Project No.
	04.12.2023
	Date



A5.21