

Written dimensions have precedence over scaled dimensions. Contractor shall verify and be responsible for all dimensions and conditions on the project. Paul Ferreras, PE must be notified immediately in writing of any variation from the dimensions and conditions shown on the plans. Field verify all conditions prior to laying out or fabricating work. Bring to the Engineer's attention any deviation from designed conditions and field conditions prior to proceeding with any work and cooperate with Engineer to modify such conditions at no additional cost to the owner. Engineer or consultants. Shop drawings must be submitted to the Engineer and reviewed by the Engineer prior to ordering materials, fabrication and delivery to the site. Unless otherwise provided for under the specific contractual agreement between the Engineer and Client, Paul Ferreras, PE expressly reserves its common law copyright and other property rights in these documents. These documents are not to be reproduced, changed or copied in any form or manner, whatsoever, without the prior written consent of Paul Ferreras, PE, in the event of unauthorized use of these documents by a third party, the third party shall hold Paul Ferreras, PE harmless and agrees to indemnify Paul Ferreras, PE for such use in an amount equal to the original fee for the original documents, plus legal fees, court costs, collection fees and other costs.

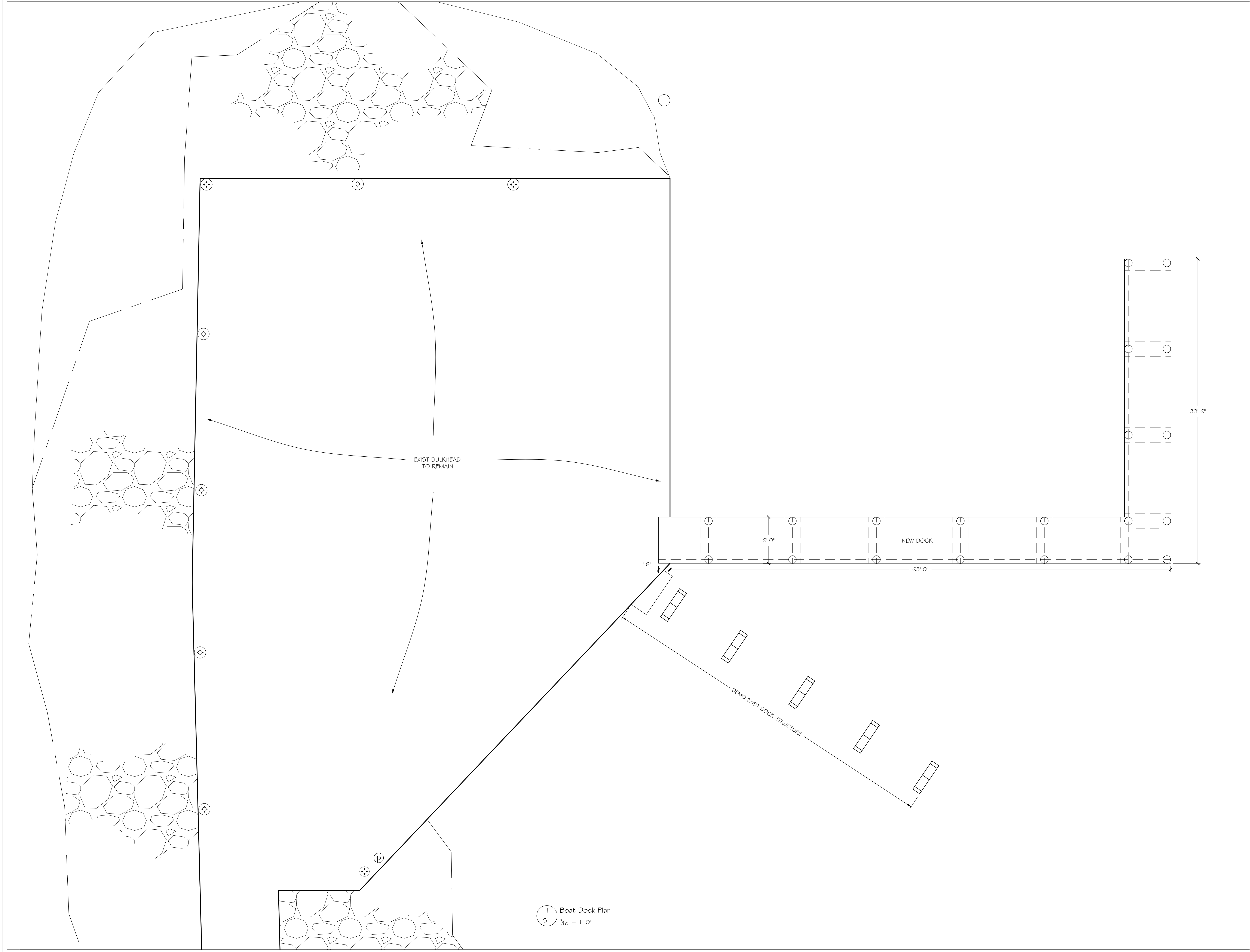

1 Boat Dock Plan  
 51 3/8" = 1'-0"

PROPERTY  
 Frenchmans Reef Hotel  
 5 Est. Bakkerø  
 St. Thomas, USVI

# FRENCHMANS REEF BOAT DOCK PLAN

REVISIONS		
No.	DESCRIPTION	DATE

**PAUL FERRERAS, PE**  
 STRUCTURAL ENGINEER  
 9-1 Bellevue, POB 600122  
 St. Thomas, USVI 00801  
 Phone (340) 714-5435  
 Fax (340) 777-5779  
 paul@pffe.pro

NEW YORK LICENSE No 059450  
 NEW JERSEY LICENSE GE 32849  
 FLORIDA LICENSE No 56408  
 VIRGIN ISLANDS LICENSE No 481E

ALL INFORMATION CONTAINED HEREIN IS THE PROPERTY OF PAUL FERRERAS, PE. THE CONCEPTS, IDEAS, DESIGNS AND DETAILS AS SHOWN ON THE DOCUMENTS WERE CREATED, DEVELOPED AND PRESENTED FOR USE ON THE SPECIFIC PROJECT AND SHALL NOT BE REUSED FOR ANY PURPOSE WITHOUT EXPRESS WRITTEN CONSENT OF PAUL FERRERAS, PE. THE OWNER SHALL BE PERMITTED TO RETAIN COPIES FOR REFERENCE PURPOSE ONLY.

DATE	<b>SI</b>
APRIL 08, 2022	
SCALE	1 OF 2
As Shown	

Written dimensions have precedence over scaled dimensions. Contractor shall verify and be responsible for all dimensions and conditions on the plans. Field verify all conditions prior to laying out or fabricating work. Bring to the Engineer's attention any deviation from designed conditions and field conditions prior to proceeding with any work and cooperate with Engineer or consultants. Shop drawings must be submitted to the Engineer and reviewed by the Engineer prior to ordering materials, fabrication and delivery to the site, unless otherwise provided for under the specific contractual agreement between the Engineer and Client. Paul Ferreras, PE expressly reserves its common law copyright and other property rights in these documents. These documents are not to be reproduced, changed or copied in any form or manner whatsoever nor are they to be assigned to a third party without first obtaining the written permission and/or written consent of Paul Ferreras, PE, in the event of unauthorized use of these documents by a third party, the third party shall hold Paul Ferreras, PE harmless and agree to remunerate Paul Ferreras, PE for such use in an amount equal to the original fee for the original documents, plus legal fees, court costs, collection fees and other costs.

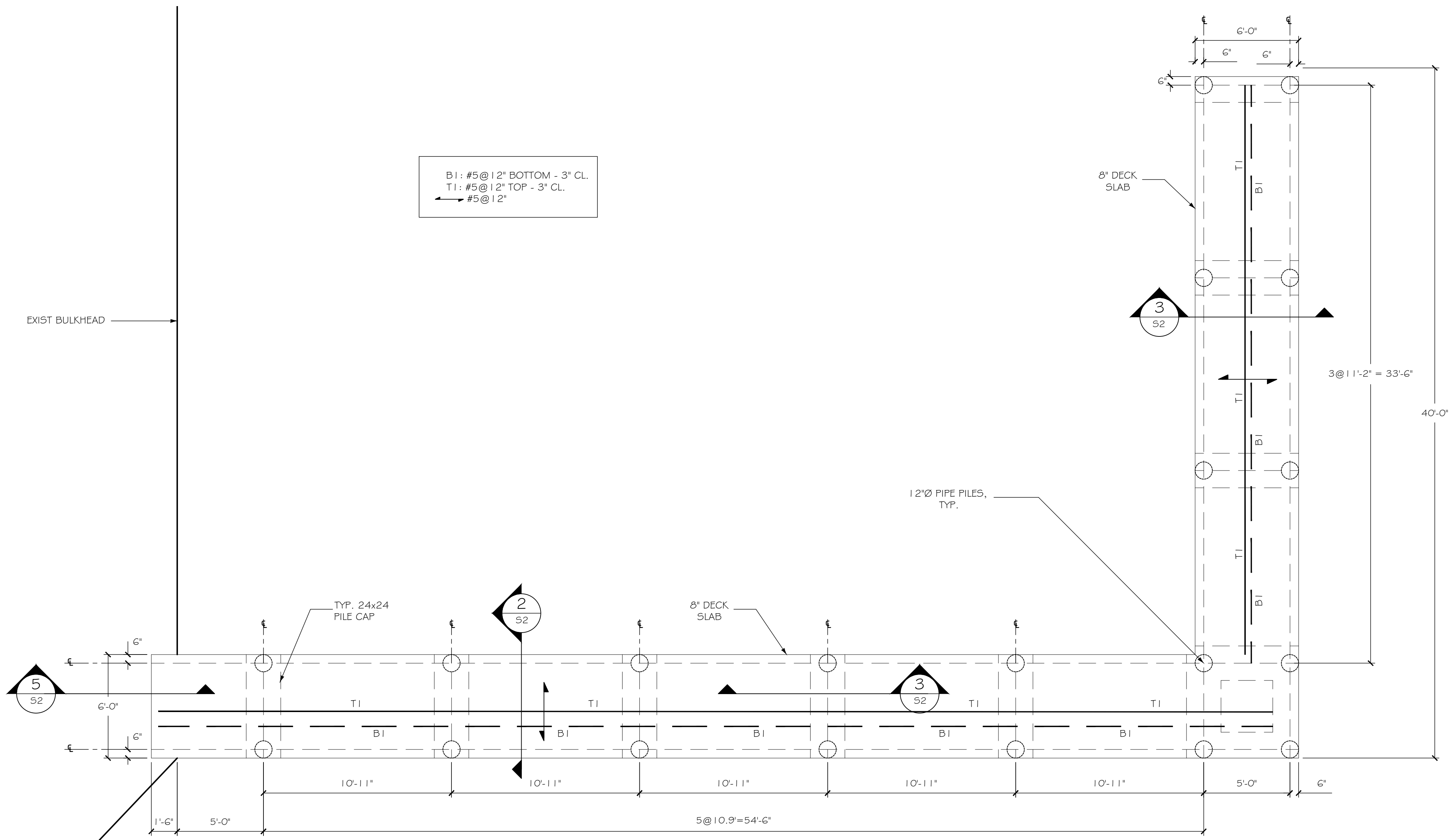

1 DOCK FRAMING PLAN  
 $\frac{3}{4}'' = 1'-0''$

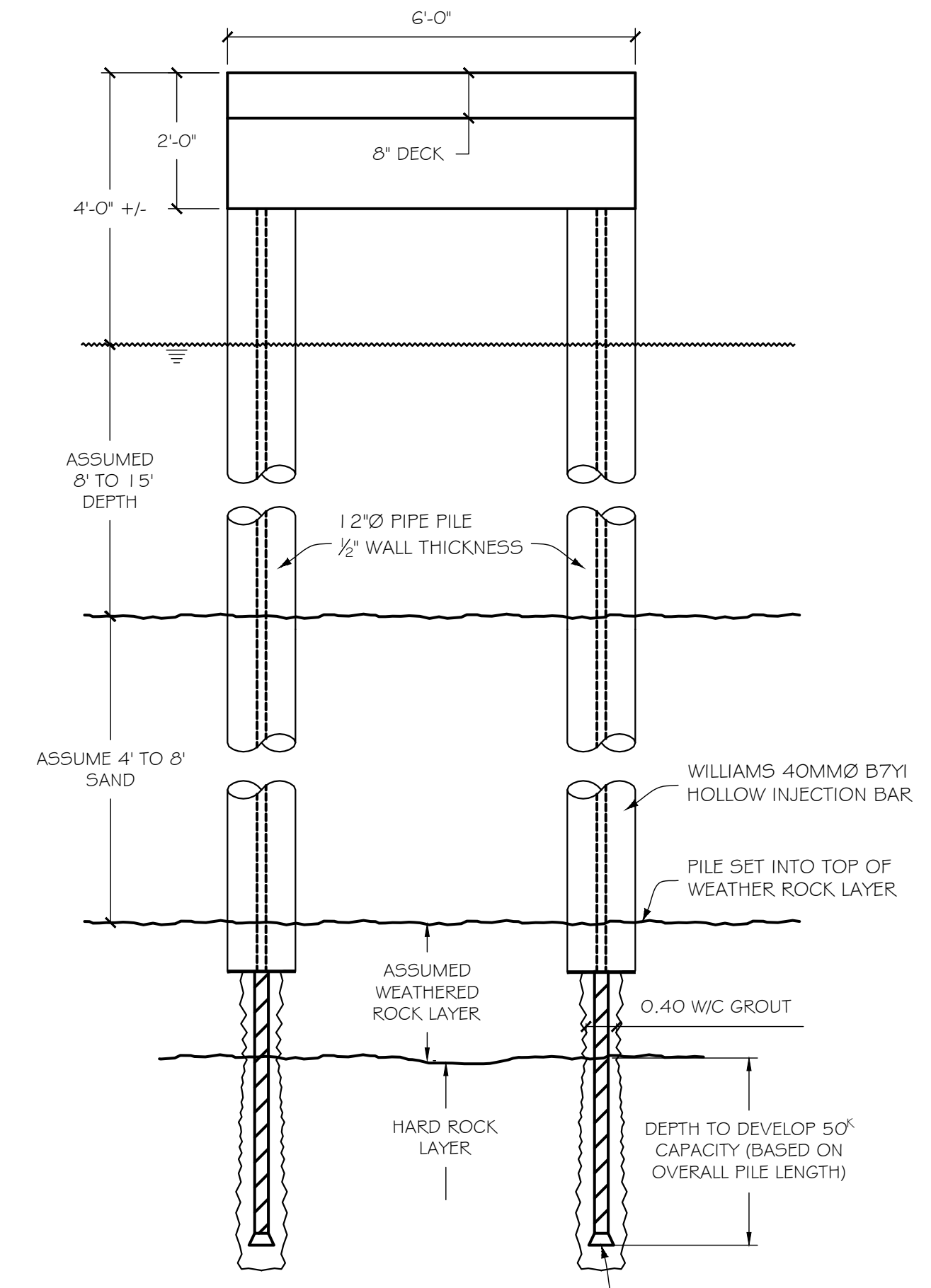

2 DOCK - PILES SECTION  
 $\frac{1}{2}'' = 1'-0''$

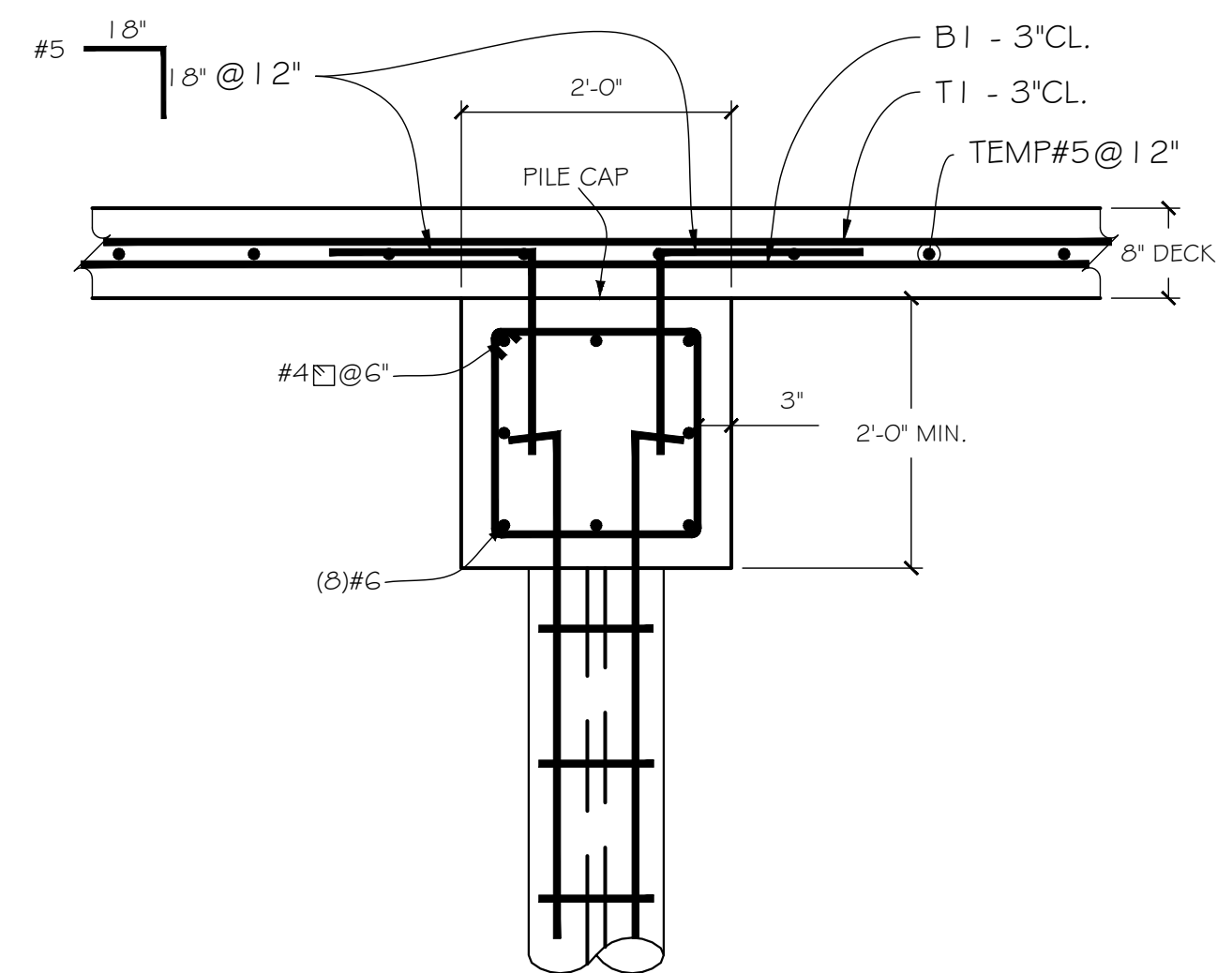

3 PILE CAP DETAILS (TYP.)  
 $\frac{3}{4}'' = 1'-0''$

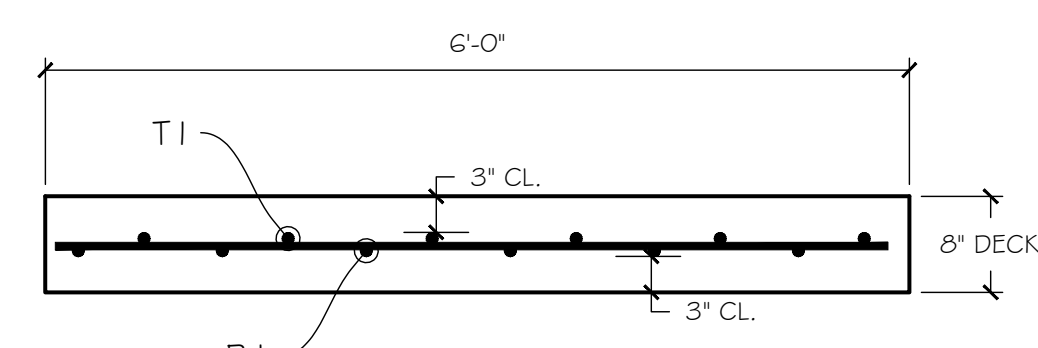

4 DOCK SECTION  
 $\frac{3}{4}'' = 1'-0''$

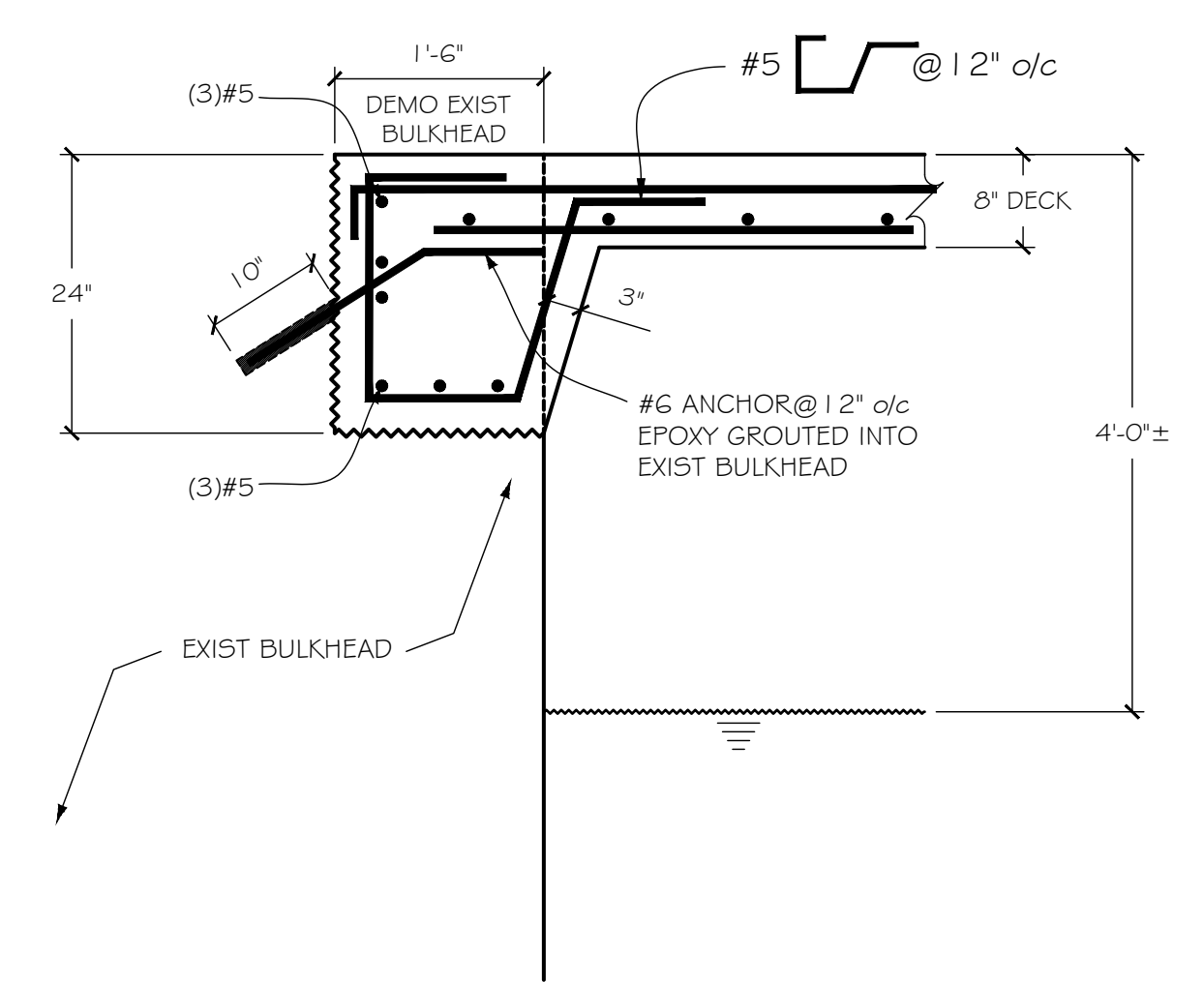

5 DOCK TO BULKHEAD CONNECTION  
 $\frac{3}{4}'' = 1'-0''$

PROPERTY  
 Frenchmans Reef Hotel  
 5 Est. Bakkerø  
 St. Thomas, USVI

# FRENCHMANS REEF BOAT DOCK FRAMING PLAN & DETAILS

REVISIONS		
No.	DESCRIPTION	DATE

**PAUL FERRERAS, PE**  
 STRUCTURAL ENGINEER  
 9-1 Bellevue, POB 600122  
 St. Thomas, USVI 00801  
 Phone (340) 714-5435  
 Fax (340) 777-5779  
 paul@pfp.pro

NEW YORK LICENSE No 059450  
 NEW JERSEY LICENSE GE 32849  
 FLORIDA LICENSE No 56408  
 VIRGIN ISLANDS LICENSE No 481E

ALL INFORMATION CONTAINED HEREIN IS THE PROPERTY OF PAUL FERRERAS, PE. THE CONCEPTS, IDEAS, DESIGNS AND DETAILS AS SHOWN ON THE DOCUMENTS WERE CREATED, DEVELOPED AND PRESENTED FOR USE ON THE SPECIFIC PROJECT AND SHALL NOT BE REUSED FOR ANY PURPOSE WITHOUT EXPRESS WRITTEN CONSENT OF PAUL FERRERAS, PE. THE OWNER SHALL BE PERMITTED TO RETAIN COPIES FOR REFERENCE PURPOSE ONLY.

DATE  
 APRIL 08, 2022  
 SCALE  
 As Shown

**S2**  
 2 OF 2