



**MAJOR CZM LAND
ENVIRONMENTAL ASSESSMENT REPORT
PLOT 73 ESTATE CLAIRMONT
ST. CROIX, U.S. VIRGIN ISLANDS**

SUBMITTED TO

**THE OFFICE OF COASTAL ZONE MANAGEMENT
OFFICE OF PERMITS
DEPARTMENT OF PLANNING AND NATURAL RESOURCES
GOVERNMENT OF THE VIRGIN ISLANDS**

SUBMITTED BY

INFRA TOWERS, LLC.

PREPARED BY

**BIOIMPACT, INC.
P.O. BOX 132
KINGSHILL, ST. CROIX, U.S.VIRGIN ISLANDS 00851**

SEPTEMBER 2023

TABLE OF CONTENTS

SECTION NUMBER	PAGE NO.
1.00 Name and Address of Applicant	1
2.00 Location of Project	1
3.00 Abstract	2
4.00 Statement of Objectives Sought By The Proposed Project	3
5.00 Description of Proposed Project	3
5.01 Summary of Proposed Activity	3
5.01a Purpose of Project	3
5.01b Presence and Location of Any Critical Areas or Possible Trouble Spots	3
5.01c Proposed Method of Land Clearing	3
5.01d Provisions to Preserve Topsoil and Limit Site Disturbance	4
5.01e Erosion and Sedimentation Control Devices to be Implemented	4
5.01f Schedule for Earth Change & Implementation of Erosion/Sediment Control Measures	4
5.01g Maintenance of Erosion & Sediment Control Measures	4
5.01h Stormwater Management	4
5.01i Maintenance Schedule for Stormwater Facilities	4
5.01j Sewage Disposal	4
5.02 Site Plans	4
5.03 Proposed Dates of Construction	5
5.03.1 Project Work Plan	5
5.03a Identification of Subprojects and Activities	5
6.00 Environmental Setting and Probable Project Impacts on the Natural Environment	17
6.01 Climate and Weather	17
6.02 Landforms, Geology, Soils, and Historic Land Use	23
6.03 Drainage, Flooding and Erosion Control	26
6.04 Fresh Water Resources	26
6.05 Oceanography	26
6.06 Marine Resources	26
6.07 Terrestrial Resources	26
6.08 Wetlands	29
6.09 Rare and Endangered Species	29
6.10 Air Quality	29
7.00 Impact of Proposed Modification on the Human Environment	29
7.01 Land and Water Use Plans	30
7.02 Visual Impacts	30
7.03 Impact on Public Services	30
7.04 Social Impacts	31
7.05 Economic Impact	31
7.06 Impact on Historical and Archeological Resources	31

7.07 Recreation Use	31
7.08 Hazardous Waste Disposal	31
7.09 Accidental Spills	31
7.10 Potential Adverse Effects Which Cannot be Avoided	32
8.00 Mitigation of Impacts	32
9.00 Alternatives to Proposed Action	32
10.00 Relationship Between Short Term and Long Term Uses of Man's Environment	32
11.00 References	33

Appendix I

Qualification Statements

Bioimpact, Inc.

Appendix II

Clearance Letter State Historic Preservation Office

Clearance Letter, Division of Fish and Wildlife

Appendix III

FAA Approval

Appendix IV

Maintenance Plan

1.00 NAME AND ADDRESS OF APPLICANT

Infra Towers, LLC
1800 Diagonal Road, Suite 600
Alexandria, Virginia 22314

2.0 LOCATION OF PROJECT

Infra Towers, LLC is proposing to install a monopalm wireless tower on Plot 73 Estate Clairmont, Northside B Quarter, St. Croix, U.S. Virgin Islands. The tower will be located at Latitude 17.774169° Longitude -64.77438°.

A location map, showing the regional context and vicinity in the U.S. Virgin Islands is shown in Figure 2.00.1. Figure 2.00.2 depicts the project in reference to adjacent properties, and Figure 2.00.3 depicts the property in relationship to jurisdictional line of the Department of Planning and Natural Resources, Division of Coastal Zone Management.

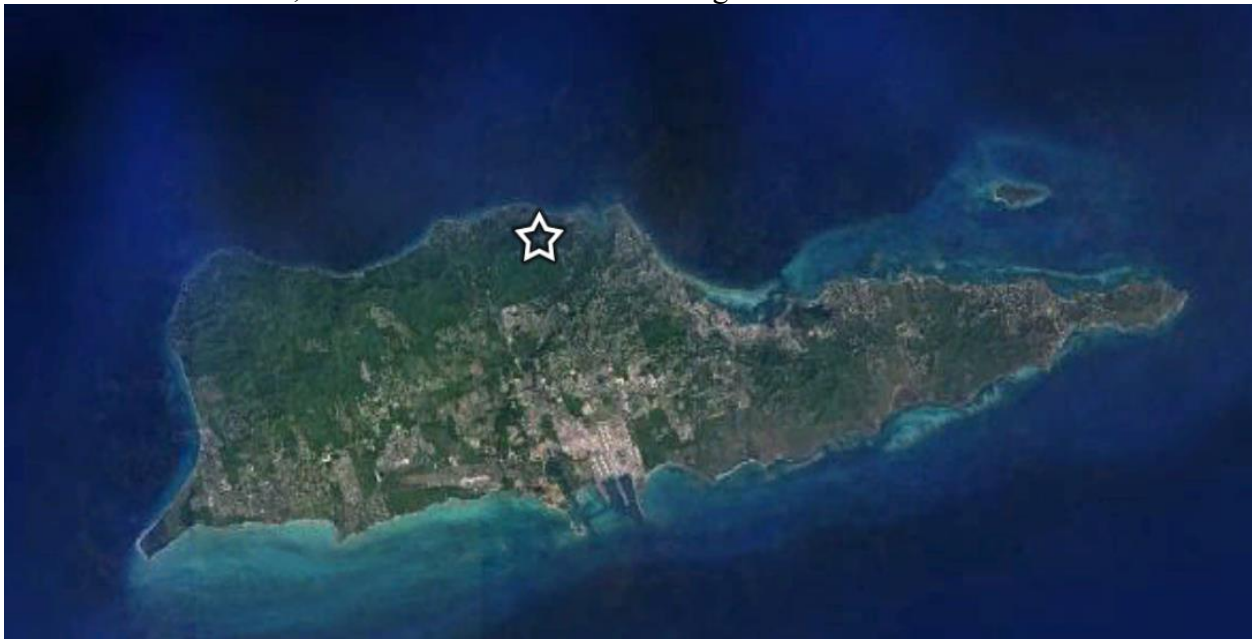

Figure 2.00.1 Location map showing the regional context and vicinity in the U.S. Virgin Islands.



Figure 2.00.2 The project in reference to adjacent properties.

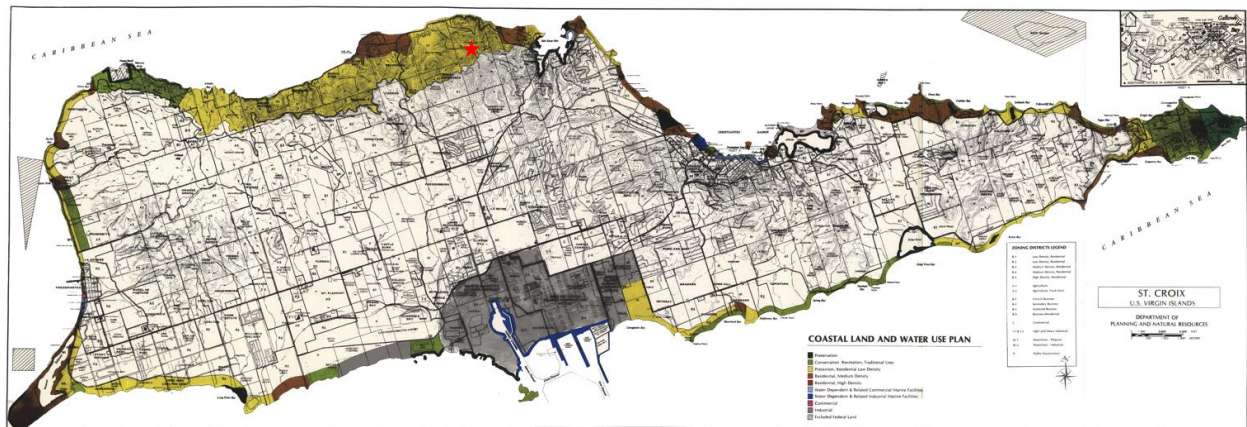

Figure 2.00.3 Agency Review Map (DPNR Land and Water Use Map).

3.00 ABSTRACT

Infra Towers, LLC develops, owns, and operates wireless infrastructure facilities. They are proposing to construct a 100-foot monopalm service tower (100-foot monopalm with a 6-foot lighting rod) on Plot 73 Estate Clairmont, Northside B Quarter, St. Croix. The facility will be housed in a 30ft by 50ft compound. The compound will be graveled and have a 10ft x 18ft. concrete slab which will have a backup diesel generator with associated fuel tank and equipment cabinets.

4.00 STATEMENT OF OBJECTIVES SOUGHT BY THE PROPOSED PROJECT

Liberty Mobile USVI/PR (Liberty) is a wireless service provider working to improve service in St. Croix USVI. Infra Towers, LLC is working with Liberty to develop wireless infrastructure to reduce gaps in service. The 100-foot monopalm will fill a significant gap in existing service and can support up to three wireless service providers.

5.00 DESCRIPTION OF PROPOSED PROJECT

5.01 Summary of Proposed Project

Infra Towers, LLC is proposing to construct a 100-foot monopalm service tower (100-foot monopalm with a 6-foot lighting rod) on Plot 73 Estate Clairmont, Northside B Quarter, St. Croix. The tower will be housed in a 30ft by 50ft compound surrounded by a 6ft high chain-link fence. The site will be accessed by a 5ft wide walkway off the existing paved driveway. The compound will be graveled and have a 10ft x 18ft. concrete slab which will have a backup diesel generator with associated fuel tank and equipment cabinets. There will be a multi-meter H-Frame utility rack. The compound includes sufficient space for future equipment for additional wireless carriers.

There is an existing generator room located in the project footprint. The generator room will be relocated to the east.

5.01a Purpose of Project

The purpose of this application is to allow the construction of a 100-foot monopalm wireless service tower to help resolve significant gaps in wireless service on the island of St. Croix.

5.01b Presence and Location of Any Critical Areas or Possible Trouble Spots

The property is within an existing maintained lawn associated with a residential property. The site currently has a generator building which will be relocated to the east on to another area of maintained mown grass. The project has been issued clearance letters from both the Division of Fish and Wildlife and the Division of Historic Preservation.

There are no critical areas or problem areas associated with the project.

5.01c Proposed Method of Land Clearing

A small low-weight excavator will be used for grading. The site is already clear of vegetation. Prior to any earthmoving, sedimentation and erosion control features will be installed.

5.01d Provisions to Preserve Topsoil and Limit Site Disturbance

The project will be occurring in an area which is already completely disturbed and is the location of an existing generator building and mown lawn. The project will be constructing a graveled

walkway from the existing paved drive rather than a driveway to minimize disturbance.

5.01e Erosion and Sedimentation Control Devices to be Implemented

Wire re-enforced silt fencing will be used to surround all areas of earth disturbance and will be maintained until all exposed surfaces are stabilized.

5.01f Schedule for Earth Change Activities and Implementation of Erosion/Sediment Control Measures

Silt fencing will be installed prior to any earth change.

5.01g Maintenance of Erosion and Sediment Control Measures

Erosion control will be inspected and maintained throughout the installation. Any deficiencies in the control measures will be repaired immediately and no deficiencies will be left overnight.

5.01h Method of Stormwater Management

The site disturbance is minimal, and the project will not change existing drainage patterns.

5.01i Maintenance Schedule for Stormwater Facilities

No stormwater facilities will be installed.

5.01j Sewage Disposal

This is an unmanned site and does not require sewage disposal.

5.02 DRAWINGS PROVIDED

	Page
Cover Sheet.....	6
Site Survey.....	7
Site Survey.....	8
Overall Site Plan.....	9
Site Plan.....	10
Grading and Erosion Control.....	11
Compound Layout.....	12
Equipment Plan.....	13
Tower Elevation and Antenna Configuration.....	14
Civil Details (Compound Section).....	15
Civil Details (Compound Fence).....	16

5.03 PROPOSED DATES OF CONSTRUCTION

The project will begin as soon as all permits are granted.

5.03.1 PROJECT WORK PLAN

5.03.1a Identification of Subprojects and Activities

- Install silt fencing as shown on the plans and down slope of all areas of excavation.
- Clear and Grub project footprint.
- Install temporary stabilization.
- Construct tower foundation and communication facilities.
- Install on-site utilities.
- Finish grade proposed access and tower compound.
- Stabilize gravel and paved areas per plans, permanently seed areas of disturbance outside compound.
- Maintain silt fence until all soils are stabilized.
- Remove silt fencing once the site is completely stabilized.

SITE OVERVIEW
 TELECOMMUNICATIONS
 SITE TYPE: RAVLAND
 MONOPALM STEALTH TOWER
 TOWER HEIGHT: 100 FT +/-
 TOWER COORDINATES: 17° 46' 27.00" N (67.7149°)
 TOWER LONGITUDE: 64° 46' 27.76" W (64.7749°)
 GROUND ELEVATION: 88.5 FT +/- (ANSI (NAD 83))
 ZONING / SUBDIVISION: DPNR US VIRGIN ISLANDS
 PARCEL ID: 20120705200
 ZONED: R-1
 PROJECT AREA: 0.11 ACRES (4.74 SF)
 DISTURBED AREA: 0.1 ACRES (432 SF)
 POWER COMPANY: VIRGIN ISLANDS WATER AND POWER AUTHORITY (VIWA)
 TELCO / FIBER COMPANY: TBD

PROJECT CONTACT DIRECTORY
 LAND OWNER: HILLTOP PROPERTIES, LLC
 1215 KING CROSS STREET,
 CHRISTIANSTED, USVI 00820
 CARRIER: LIBERTY IR
 98 SAN ROBERTO STREET, MONACILLOS
 RD PIEDRAS, PR 00926
 APPLICANT: INFRA TOWERS, LLC
 1800 DIAGONAL ROAD, SITE 600
 ALEXANDRIA, VA 22314
 SITE ENGINEER: MELLAI BRETT BUTLER, PE
 493 PROFESSIONAL COURT
 RALEIGH, NC 27699
 (919) 345-5247
 SURVEYOR: THE GREEN PRICE ENGINEERING + ENVIRONMENTAL LLC
 1010 W. HANCOCK ST. #300
 CHRISTIANSTED, VIRGIN ISLANDS 00820
 EMAIL: JBT@GREENPRICEUS.COM

CODE COMPLIANCE
 ALL WORK AND MATERIALS SHALL BE PERFORMED AND INSTALLED IN ACCORDANCE WITH THE CURRENT EDITIONS OF THE FOLLOWING CODES AS ADOPTED BY THE LOCAL GOVERNING AUTHORITIES; NOTHING IN THESE PLANS IS TO BE CONSTRUED TO CONTRADICT OR DEPART FROM ANY OF THE FOLLOWING:
 1. LOCAL BUILDING CODE
 2. CITY/COUNTY ORDINANCE
 3. 2018 INTERNATIONAL BUILDING CODE
 4. 2018 INTERNATIONAL FIRE CODE
 5. 2018 INTERNATIONAL ELECTRICAL CODE
 6. 2018 INTERNATIONAL PLUMBING CODE

GENERAL NOTES
 • THE FACILITY IS UNMANNED AND NOT FOR HUMAN HABITATION, THEREFORE HANDICAP ACCESS IS NOT REQUIRED.
 • A TECHNICIAN WILL VISIT THE SITE AS REQUIRED FOR ROUTINE MAINTENANCE APPROX. ONE TRIP PER YEAR.
 • THE PROJECT WILL NOT RESULT IN A SIGNIFICANT DISTURBANCE OR EFFECT ON DRAINAGE.
 • NO SANITARY SEWER SERVICE, POTABLE WATER, OR GAS SERVICE IS REQUIRED.
 • NO COMMERCIAL SIGNAGE IS PROPOSED.

LIBERTY TOWERS
 INFRA TOWERS, LLC
 1800 DIAGONAL ROAD, SITE 600
 ALEXANDRIA, VA 22314
 PHONE: (571) 536-1170

LIBERTY DATA AMERICA
 4903 PINECREST CIRCLE
 RALEIGH, NC 27699
 PHONE: (919) 522-8847
 WWW.DELTAOFGROUP.COM

BETA ONS
 4903 PINECREST CIRCLE
 RALEIGH, NC 27699
 PHONE: (919) 522-8847
 WWW.DELTAOFGROUP.COM

CONSTRUCTION DRAWINGS
PROPOSED 100-FT MONOPALM STEALTH TOWER
 INFRA TOWERS, LLC
 1800 DIAGONAL ROAD, SITE 600
 ALEXANDRIA, VA 22314
 SITE NAME: CLAIRMONT
 SITE ID: V1020
 SITE COORDINATES: 17° 46' 27.00" N, 64° 46' 27.76" W
 SITE ADDRESS: 73 CLAIRMONT, CHRISTIANSTED, USVI 00820

PREPARED FOR:

LIBERTY TOWERS
 INFRA TOWERS, LLC
 1800 DIAGONAL ROAD, SITE 600
 ALEXANDRIA, VA 22314
 PHONE: (571) 536-1170

CARRIER:

LIBERTY DATA AMERICA
 4903 PINECREST CIRCLE
 RALEIGH, NC 27699
 PHONE: (919) 522-8847
 WWW.DELTAOFGROUP.COM

PREPARED BY:

BETA ONS
 4903 PINECREST CIRCLE
 RALEIGH, NC 27699
 PHONE: (919) 522-8847
 WWW.DELTAOFGROUP.COM

APPROVED BY:

MELLAI BRETT BUTLER
 493 PROFESSIONAL COURT
 RALEIGH, NC 27699
 PHONE: (919) 345-5247
 MPELLAI@GREENPRICEUS.COM

DATE: 08/20/2024

SCALE: AS SHOWN

PROJECT NO: V1020

REVISIONS:

NO.	DATE	DESCRIPTION	BY	ISSUED BY
1	08/20/2024	PRELIMINARY	MB	MB
2	08/20/2024	CLIENT COMMENTS	MB	MB
3	08/20/2024	CLIENT COMMENTS	MB	MB
4	08/20/2024	CLIENT COMMENTS	MB	MB
5	08/20/2024	CLIENT COMMENTS	MB	MB

DATE: 08/20/2024

SCALE: AS SHOWN

PROJECT NO: V1020

REVISIONS:

DATE: 08/20/2024

DESCRIPTION: PRELIMINARY

BY: MB

ISSUED BY: MB

DATE: 08/20/2024

DESCRIPTION: CLIENT COMMENTS

BY: MB

ISSUED BY: MB

DATE: 08/20/2024

DESCRIPTION: CLIENT COMMENTS

BY: MB

ISSUED BY: MB

DATE: 08/20/2024

DESCRIPTION: CLIENT COMMENTS

BY: MB

ISSUED BY: MB

VICINITY MAP
 SHOWS THE SITE LOCATION RELATIVE TO NEARBY TOWNS AND ROADS.

LOCAL MAP
 SHOWS THE SITE LOCATION RELATIVE TO NEARBY TOWNS AND ROADS.

DIRECTIONS
 FROM HENRY E. ROHLSEN AIRPORT:
 DEPART AND HEAD SOUTHEAST ON HENRY E. ROHLSEN AIRPORT. TURN LEFT ONTO V164 / W AIRPORT RD. ROAD NAME CHANGES TO V168. BEAR RIGHT ONTO V168. KEEP STRAIGHT TO GET ONTO V170. TURN LEFT ONTO V179 / GREEN ST. TURN LEFT ONTO V139 / V150 / N SHORE RD. TURN LEFT ONTO V128 / FRANKS SNEYDES RIDGE RD. TAKE A RIGHT ONTO CLAIRMONT ESTATE ABOVE AT CLAIRMONT ESTATE ON THE RIGHT.

SHEET INDEX

SHEET NO.	DESCRIPTION	SHEET NO.	DESCRIPTION
T-1	TITLE SHEET	C-16	CONSTRUCTION DETAILS
S-1	SURVEY SHEET 1	E-1	ELECTRICAL DETAILS
S-2	SURVEY SHEET 2	E-2	ELECTRICAL DETAILS
C-1	OVERALL PARCEL VIEW	E-3	UTILITY LAYOUTS
C-2	SITE PLAN	G-1	GROUNDING DETAILS
C-3	GRADING AND EROSION CONTROL PLAN	G-2	GROUNDING DETAILS
C-4	GROUND LAYOUT	G-3	GROUNDING DETAILS
C-5	EQUIPMENT LAYOUT	GN-1	GENERAL NOTES
C-6	TOWER ELEVATION AND ANTENNA CONFIG	-	-
C-7	CIVIL DETAILS (ICE BRIDGE & SALT FENCE)	-	-
C-8	CIVIL DETAILS (COMPOUND SECTION)	-	-
C-9	CIVIL DETAILS (COMPOUND FENCE)	-	-
C-10	CIVIL DETAILS (EROSION CONTROL NOTES)	-	-
C-11	ANTENNA, RRU & EQUIPMENT SPECS	-	-
C-12	CONSTRUCTION DETAILS	-	-
C-13	CONSTRUCTION DETAILS	-	-
C-14	SITE SIGNAGE	-	-
C-15	CIVIL DETAILS (STABILIZATION MATTING)	-	-

USVI TEL INC.
 48 HOURS BEFORE YOU DIG

USVI TEL INC.
 48 HOURS BEFORE YOU DIG

USVI TEL INC.
 48 HOURS BEFORE YOU DIG

SITE NAME:	CLARMENT
SITE NUMBER:	VI 020
SITE ADDRESS:	74 CARRIWAY CHRISTIANSTEDT ST CROIX, VI 00820
AREA:	ST CROIX US VIRGIN ISLANDS
SITE OWNER:	INFRA TOWERS, LLC 1800-600 DIAGONAL ROAD ALEXANDRIA, VA 22314
PROPERTY OWNER:	HILLTOP PROPERTIES, LLC
1A. LOCATION:	
COORDINATES:	NAD83 UTM ZONE 18Q UTM EASTING: 644 462 UTM NORTING: 8365.5 UTM09N

GENERAL NOTES

- THIS SURVEY WAS PREPARED BY BCSC COSPIVA, LLC, UNDER THE SUPERVISION OF JEFFREY BATEMAN, PLS.
- THIS PLAN HAS BEEN PREPARED FOR LAYOUT AND PERMITTING PURPOSES ONLY.
- THIS IS NOT A BOUNDARY SURVEY. PROPERTY LINES SHOWN WERE TAKEN FROM EXISTING FIELD EVIDENCE, EXISTING DEEDS AND PLATS OF PUBLIC RECORD, AND INFORMATION SUPPLIED TO THE SURVEYOR BY THE CLIENT.
- VERTICAL DATUM, LATITUDE, LONGITUDE AND STATE PLANE COORDINATES, IF SHOWN, ARE GIVEN IN NORTH AMERICAN DATUM OF 1983 (NAD83) AND ARE DERIVED BY OPUS SOLUTION BASED ON ZONE 5200.
- FIELD EQUIPMENT USED: TRIMBLE GNSS GPS
- ALL DISTANCES ARE HORIZONTAL GROUND DISTANCES AND ALL BEARINGS ARE PUERTO RICO / US VIRGIN ISLANDS COORDINATE SYSTEM UNLESS OTHERWISE SHOWN.
- PROPERTY OWNER: HILLTOP PROPERTIES, LLC
- THIS MAP IS NOT A CERTIFIED SURVEY AND HAS NOT BEEN REVIEWED BY A LOCAL GOVERNMENT AGENCY FOR COMPLIANCE WITH ANY APPLICABLE LAND DEVELOPMENT REGULATIONS.
- THE PROPERTY LIES IN ZONE "X", FEDERAL FLOOD INSURANCE PROGRAM FLOOD INSURANCE RATE MAP 7800000055G, DATED APRIL 16, 2007 AND IS ZONED R-1.

ISLAND TITLE SERVICES CORP REPORT IT-21-0035 05/20/2020 EXCEPTIONS

A- AS SHOWN ON MAP
 B- 20' SETBACK APPLIES TO PERIMETER OF PLOTS 73, 74 & 75 (COMMON OWNERSHIP)
 C- NOT A SURVEY ITEM
 D- NOT A SURVEY ITEM
 E- DOES NOT AFFECT THE LEASE AREA OR ACCESS/UTILITY EASEMENTS
 F- DOES NOT AFFECT THE LEASE AREA OR ACCESS/UTILITY EASEMENTS

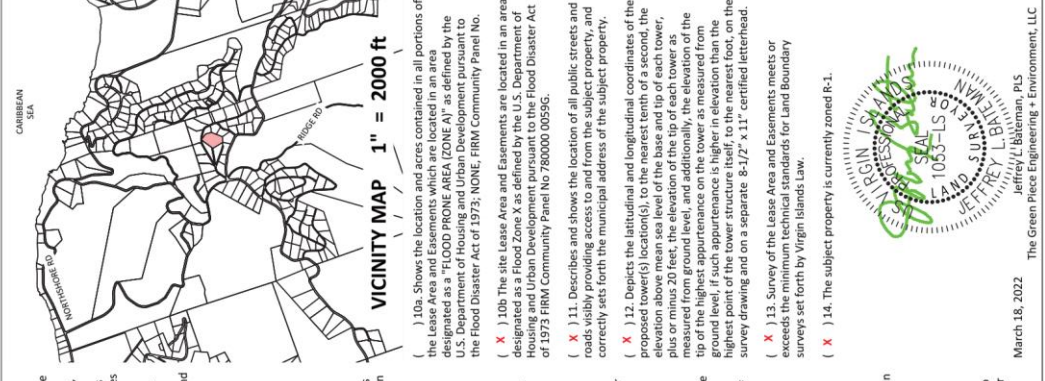
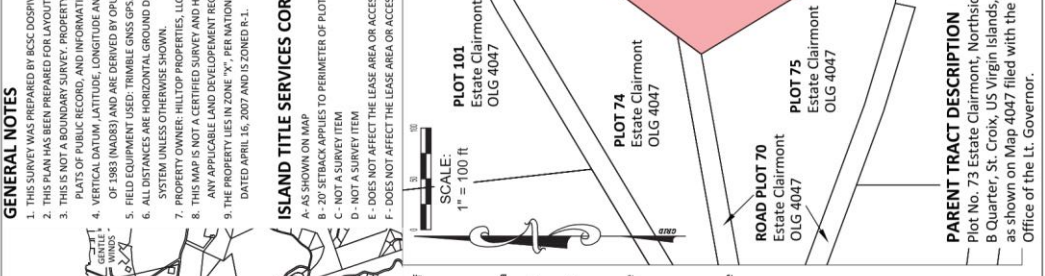

Survey Certificate

I, Jeffrey Bateman, do hereby certify to Infra Towers, LLC, a Delaware limited liability company with its headquarters address at 1800 Diagonal Road, Suite 600, Alexandria, VA 22314, Infra Holdings, LLC, a Delaware limited liability company, Infra Towers, LLC, a Delaware limited liability company, Infra Towers, LLC, a Delaware limited liability company, and lenders, the Federal Aviation Administration, Island Title Services Corporation, Lowenstein Sandler LLP, Stewart Title Guaranty Company, Fidelity National Title Insurance Company, Old Republic National Title Insurance Company and the successors and assigns of each of the foregoing, that this survey was made on the ground under my personal supervision and that this plat is a true, correct and accurate representation of the facts as found at the time of the survey.

I do hereby certify that the survey conforms to the conditions and stipulations as checked (X) below.

- (X) 1. The boundary lines and dimensions of the Infra Towers' Leased Area, Access and Utility easements (collectively, the "Easements") indicated hereon is correct.
- (X) 2. To the extent the Lease Area and Easements indicated hereon are part of a parent parcel, such Lease Parcel and Easements are located within the boundaries of the record title legal description of such parent parcel. The location of said Lease Parcel and Easements relative to an approximation of the location of the boundaries of the parent tract is illustrated on the inset shown hereon.
- () 3a. Stakes are set at each proposed Lease Area corner.
- () 3b. Stakes are set at proposed tower location.
- () 3c. Stakes are set in the centerline of proposed Access Road.
- () 3d. Stakes are set at each proposed guy anchor point (if applicable).
- (X) 3e. No stakes are set.
- (X) 4. The distance from the nearest intersecting public street or road is as shown hereon.
- (X) 5. Shows the location and dimension of all alleys, streets, roads, rights-of-way, easements and other matters of record which the surveyor has been advised affects the Lease Area and/or Easements (each has been identified by instrument volume and page number if available).
- (X) 6. Except as shown, there are no visible easements, rights-of-way, party walls or conflicts affecting the Lease Area and/or Easements; further, this survey is not subject to any easements or rights-of-way not visible on the ground.
- (X) 7. The location of all buildings, structures and other improvements of visible items affecting the Lease Parcel and Easements, if shown, are as indicated hereon. The location of all other buildings, structures and other improvements of visible items on the parent tract, if shown hereon, are approximate in nature, except that the Lease Area and Easements are entirely located within the boundaries of the parent parcel, as shown on the inset.
- (X) 8. Except as shown, there are no visible protrusions on adjoining premises, streets or alleys by any building, structure or other improvements situated on the Lease Area and/or Easements.
- (X) 9. Except as shown, there are no visible encroachments onto the Lease Area and/or Easements by any building, structure or other improvements situated on adjoining premises.

PARENT TRACT DESCRIPTION
 Plot No. 73 Estate Claimant: Northside B Quarter, St. Croix, US Virgin Islands, as shown on Map 4047 filed with the Office of the Lt. Governor.

Source: USVI GIS Property Lines

March 18, 2022
 Jeffrey L. Bateman, PLS
 The Green Piece Engineering + Environment, LLC

PROJECT NUMBER:	22X049
SITE SURVEY	SHEET
	S-1

SITE NAME:	CLAIRMONT
SITE NUMBER:	VI 020
SITE ADDRESS:	73 CLARMONT CHRISTIANSTED ST CROX, VI 00820
AREA:	ST CROX US VIRGIN ISLANDS
SITE OWNER:	INFRA TOWERS, LLC 1800-600 DIAGONAL ROAD ALEXANDRIA, VA 22314
PROPERTY OWNER:	HILLTOP PROPERTIES, LLC
1A. LOCATION	LATITUDE: N 17° 46' 27.00" NAD83 LONGITUDE: W 64° 46' 27.76" NAD83 ELEVATION: 1053.5' VAD09

56' x 37' COMPOUND LEASE AREA
 All that certain parcel of land, situate on the island of Saint Croix in Estate Clairmont, Northside B Quarter, being on the lands as described in Public Works Drawing 4047, Virgin Islands Cadastral Records as Plot 73, and being more particularly described as follows:
 Beginning at a point on the referenced drawing of the herein described 56' x 37' Compound Lease Area and as described in the Access and Utility Easement, then N09°43'00"W 17.07' to a point, then N80°17'00"E 56.00' to a point, then S09°43'00"E 37.00' to a point, then S80°17'00"W 56.00' to a point, then N09°43'00"W 19.93' to a point, said point being the Point of Beginning of the herein described 56' x 37' Compound Lease Area, said Lease Area contains 2,072 square feet, more or less.

ACCESS AND UTILITY EASEMENT
 All that certain parcel of land, situate on the island of Saint Croix in Estate Clairmont, Northside B Quarter, being on the lands as described in Public Works Drawing 4047, Virgin Islands Cadastral Records as Plot 73, and being more particularly described as follows:
 Beginning at a point at the Southwest corner of said Plot 73, said point also being the southeast corner of Road Plot 70, thence S42°42'22"E 6.63' to a point, thence along a 35.00' foot radius curve concave to the northeast an arc length of 29.74' to a point, said point also being the Point of Beginning for the herein described 56' x 37' Compound Lease Area, thence N09°43'00"W 17.07' to a point, thence N80°17'00"E 41.94' to a point, thence N09°38'41"E 12.51' to a point, thence S80°21'19"W 36.89' to a point, thence along a 5.00' foot radius curve concave to the northeast an arc length of 97.15' to a point, thence S09°06'42"E 30.00' to a point, said point being the Point of Beginning of the herein described Access and Utility Easement Area, said Easement Area contains 1,652 square feet, more or less.

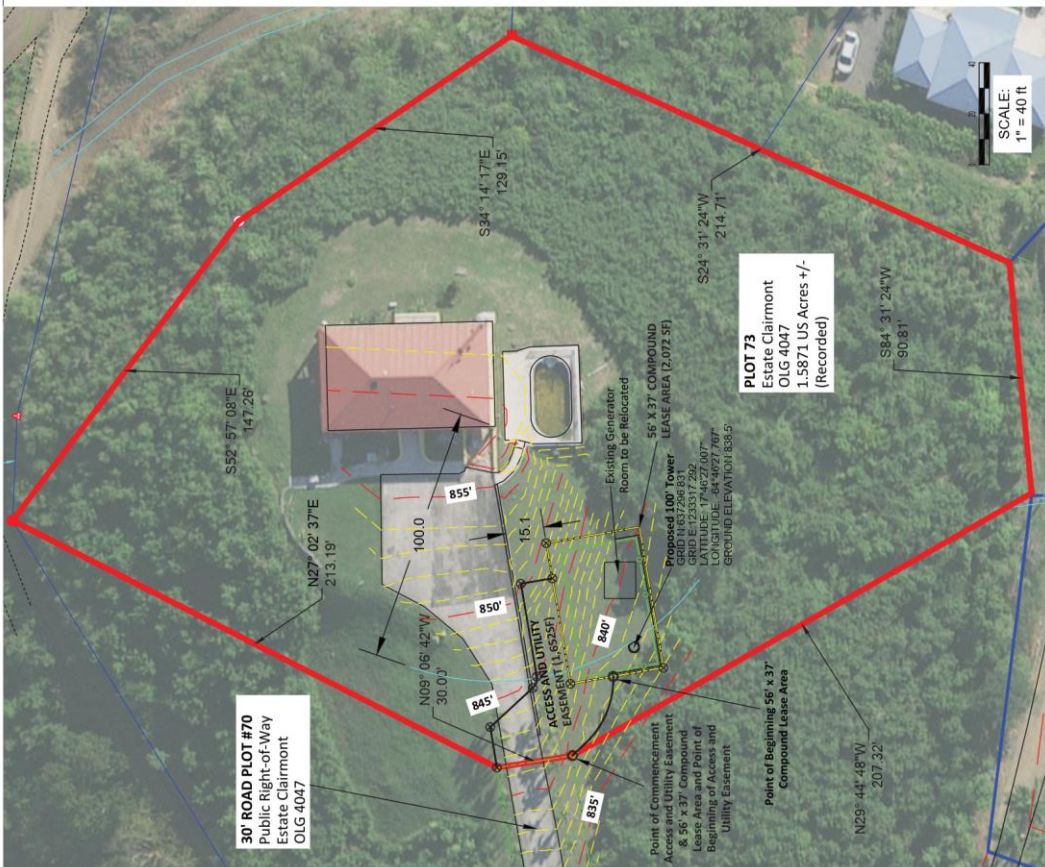

NO.	REVISION/ISSUE	DATE
1	PER COMMENTS	03/26/22
2	REVISE ACCESS	11/28/22



The Green Piece Engineering Environment, LLC
 500 E. Virginia Ave. Suite 100
 Charlottesville, Virginia 22902
 Ph: 340.778.7474
 www.thegreenpiece.us

PREPARED FOR:
Infra Towers, LLC
 1800-600 Diagonal Road
 Alexandria, VA 22314

PROJECT NUMBER: 22X049

SHEET
 S-2

SITE SURVEY

SCALE:
 1" = 20 ft

PREPARED FOR:

INFRATOWERS
INFRATOWERS, LLC
1800 DIAGONAL ROAD, SUITE 600
DALLAS, TEXAS 75201
PHONE: (214) 336-1720

CARRIER:
LIBERTY
LATIN AMERICA

PREPARED BY:
DELTA OAKS
DELTA OAKS GROUP
4904 PROFESSIONAL COURT
DALLAS, TEXAS 75246
PHONE: (972) 342-8247
WWW.DELTAOAKSGROUP.COM

PROFESSIONAL SEAL
MICHAEL LLOYD
0-28016-1B

PROJECT NO: 190422

DATE: 08/14/2017
SCALE: AS SHOWN

DATE	SUBMITTALS	REVISIONS
08/14/2017	PRELIMINARY	A
08/14/2017	PERMISSIVE	B
08/14/2017	FINAL	C
08/14/2017	CLIENT COMMENTS	D
08/14/2017	CLIENT COMMENTS	E
08/14/2017	CLIENT COMMENTS	F
08/14/2017	CLIENT COMMENTS	G
08/14/2017	CLIENT COMMENTS	H
08/14/2017	CLIENT COMMENTS	I

THIS DOCUMENT IS UNCONTROLLED. THE USER SHALL BE RESPONSIBLE FOR VERIFYING THE ACCURACY OF THE INFORMATION CONTAINED HEREIN. THE USER SHALL BE RESPONSIBLE FOR OBTAINING ALL NECESSARY PERMITS AND APPROVALS FROM THE APPROPRIATE AGENCIES. THE USER SHALL BE RESPONSIBLE FOR OBTAINING ALL NECESSARY PERMITS AND APPROVALS FROM THE APPROPRIATE AGENCIES. THE USER SHALL BE RESPONSIBLE FOR OBTAINING ALL NECESSARY PERMITS AND APPROVALS FROM THE APPROPRIATE AGENCIES.

SITE NAME:
CLAIMMONT

SITE ADDRESS:
73 CLAIMMONT
CHRISTIANSTON, USVI 00820

SITE ID:
V1020

SHEET TITLE:
OVERALL SITE PLAN

SHEET NUMBER:
C-1

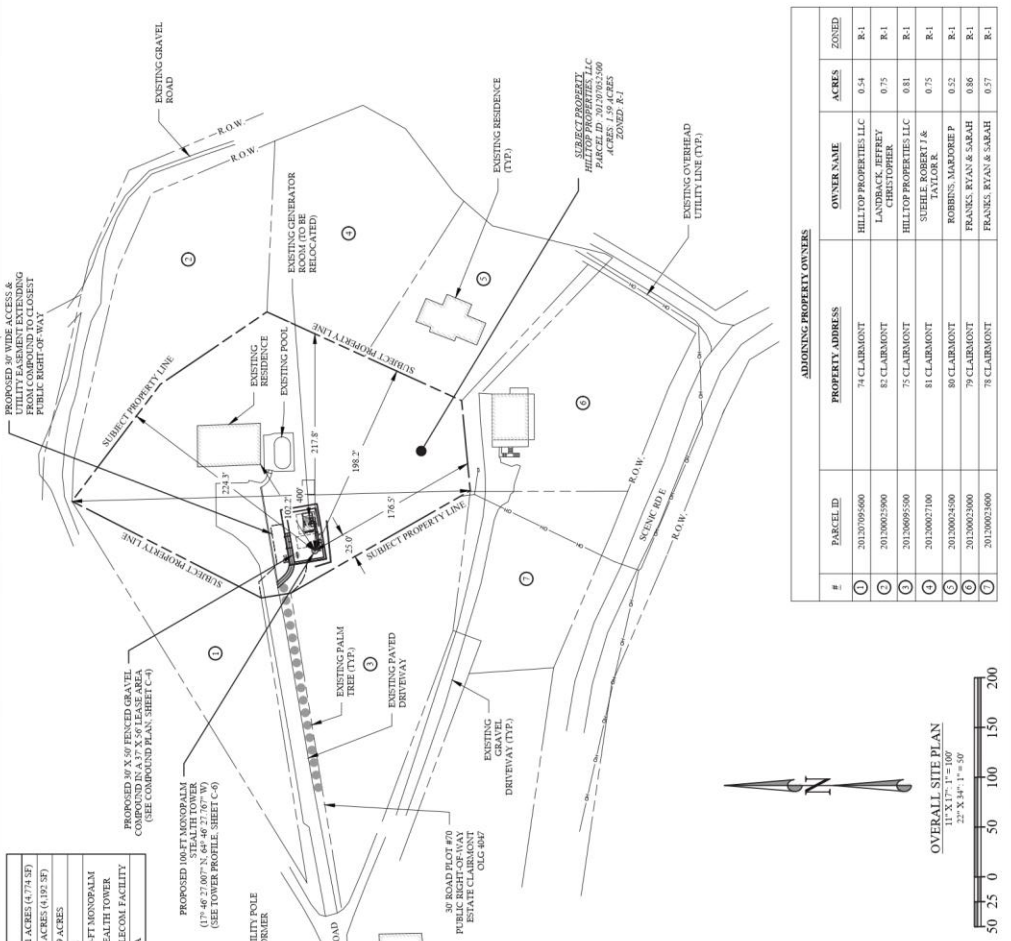

SITE DATA TABLE

PROJECT AREA:	0.11 ACRES (4,774 SF)
DISTURBED AREA:	0.1 ACRES (4,192 SF)
PARCEL AREA:	1.59 ACRES
ZONING:	R-1
PROPOSED USE:	100-FT MONOPALM STEALTH TOWER TELECOM FACILITY
BUILDING FOOTPRINT:	N/A



ADJACENT PROPERTY OWNERS

#	PARCEL ID	PROPERTY ADDRESS	OWNER NAME	ACRES	ZONED
1	201207095600	74 CLAIMMONT	HILLTOP PROPERTIES LLC	0.54	R-1
2	201200027900	81 CLAIMMONT	LANDRACK, REFFREY CHRISTOPHER	0.75	R-1
3	201206095500	75 CLAIMMONT	HILLTOP PROPERTIES LLC	0.81	R-1
4	201200027100	81 CLAIMMONT	SUEHLE, ROBERT J & TAYLOR R	0.75	R-1
5	201200024500	89 CLAIMMONT	ROBBINS, MADORIE P	0.52	R-1
6	201200025000	79 CLAIMMONT	FRANK, RYAN & SARAH	0.86	R-1
7	201200023600	78 CLAIMMONT	FRANK, RYAN & SARAH	0.97	R-1



OVERALL SITE PLAN
27' X 34' 1" = 50'



- NOTES**
- SEE GENERAL NOTES ON SHEET C-1.
 - EXISTING UTILITIES, EROSION CONTROL MEASURES, AND MONOPALM TOWER FOUNDATIONS SHALL BE INSTALLED IN CONFORMANCE WITH LOCAL REGULATIONS AND STANDARDS.
 - EXISTING UTILITY POLES AND TRANSFORMERS SHALL BE MAINTAINED OR REPLACED AS NECESSARY TO MAINTAIN SERVICE TO ADJACENT PROPERTIES.
 - THE PROPOSED PROJECT WILL NOT RESULT IN A SIGNIFICANT AREA OF DISTURBANCE AND WILL NOT SIGNIFICANTLY INCREASE STORM WATER RUNOFF.
 - THE SITE WILL GENERATE APPROX. 1 TRIP PER MONTH BY TECHNICIANS PERFORMING ROUTINE MAINTENANCE.
 - NO HANDICAP ACCESS REQUIRED.
 - THE FACILITY DOES NOT REQUIRE WATER OR SANITARY SEWER SERVICE.
 - HAZARD ZONE PER FEMA FIRM #1806000506G WITH EFFECTIVE DATE OF APRIL 16, 2017.
 - THE FACILITY DOES NOT GENERATE SOLID WASTE REQUIRING ON-SITE STORAGE OR DISPOSAL SERVICES.

PREPARED FOR:

INFRA
TOWERS
LIBERTY AMERICA

1800 DIAGONAL ROAD, SUITE 600
CHRISTIANSTOWN, NJ 08015
PHONE: (871) 336-1720

CARRIER:

LIBERTY
LATIN AMERICA

PREPARED BY:

DELTA OAKS
DESIGN GROUP, INC.
400 PINECROFTONAL COURT
PINECROFTON, NJ 08038
PHONE: (609) 422-8847
WWW.DELTAOAKSGROUP.COM

PROFESSIONAL ENGINEER
MICHAEL LLOYD
0-2801918

U.S. VIRGIN ISLANDS
100402

DESIGNED BY: MICHAEL LLOYD
CHECKED BY: MICHAEL LLOYD

DATE	DESCRIPTION	DESIGNED BY	CHECKED BY
01/15/20	PRELIMINARY	M.L.	M.L.
01/27/20	PRELIMINARY	M.L.	M.L.
02/03/20	PRELIMINARY	M.L.	M.L.
02/10/20	CLIENT COMMENTS	M.L.	M.L.
02/17/20	CLIENT COMMENTS	M.L.	M.L.
02/24/20	CLIENT COMMENTS	M.L.	M.L.
03/02/20	CLIENT COMMENTS	M.L.	M.L.

CONTRACTOR TO FIELD LOCATE RELOCATED GENERATOR AND ASSOCIATED EQUIP

EXISTING GENERATOR BUILDING (CONTRACTOR TO RELOCATE GENERATOR AND GENERATOR ENCLOSURE IN KIND, INCLUDING ALL CONNECTIONS AS REQUIRED. GENERATOR TO BE OFFSET A MINIMUM OF 30 FT EAST OF THE FEEC COMMUNICATIONS COMPILING FACE OF SLOPE)

EXISTING RESIDENCE

EXISTING POOL

EXISTING STONE CURB

EXISTING PALM TREE (TYP)

EXISTING PAVED DRIVEWAY

EXISTING TRANSFORMER ON CONCRETE PAD (UTILITY WITH LOCAL UTILITY COMPANY)

PROPOSED 30' WIDE ACCESS & DRIVEWAY TO BE CONSTRUCTED FROM COMPOUND TO CLOSEST PUBLIC RIGHT-OF-WAY

PROPOSED 10' X 18' CONCRETE PAD WITHIN PROPOSED LIBERTY IF X-30' LEASE AREA (SEE EQUIPMENT PLAN, SHEET C-5)

PROPOSED 12' X 20' FUTURE AREA

PROPOSED 5 FT WIDE GRAVEL SIDEWALK

PROPOSED 180 FT MONORAIL STEALTH TOWER (17'-40.21'-00" N, 64°-49'-27.80" W) (SEE TOWER PROFILE, SHEET C-6)

PROPOSED 30' X 30' FENCED GRAVEL FEEC COMMUNICATIONS AREA (SEE COMPOUND PLAN, SHEET C-9)

PROPOSED LIBERTY FEEC BRIDGE (SEE DETAIL, SHEET C-7)

PROPOSED RETAINING WALL (DESIGN BY OTHERS)

30' ROAD PLOT #79 PUBLIC RIGHT-OF-WAY EST. BY STATE CLAIMANT OLG 687

30'0"

15'0"

102.2'

SUBJECT PROPERTY LINE

SUBJECT PROPERTY LINE

NOTE: GENERAL NOTES ON SHEET GN-1

1. EXISTING PROPOSED UTILITY PLANS, METRICS AND PROSPECTIVE INFORMATION IS TAKEN FROM A DRAWING ENTITLED "CLAIMANT" AND DATED MARCH 26, 2022 BY THE GREEN PACE ENGINEERING + ENVIRONMENT, LLC. 590-11 CHANDLER'S WHARF, CHRISTIANSTOWN, USVI 00820, (340) 718-7474

LEGEND

- PROPERTY LINE
- EXISTING EASEMENT
- PROPOSED EASEMENT
- PROPOSED LEASE AREA
- WATERBODY
- X - X - WATER
- X - X - EXISTING FENCE
- X - X - PROPOSED FENCE
- ROADWAY CENTERLINE
- EXISTING EDGE OF PAVEMENT
- PROPOSED EDGE OF PAVEMENT
- OT-BEHIND UTILITY
- OH

SITE PLAN
17' X 17' - 1" = 30'
27' X 34' - 1" = 10'

0 5 10 20 30 40

PREPARED FOR:
INFRA TOWERS
 INFRA TOWERS, LLC 600
 1800 ALYSON AVE
 ALEXANDRIA, VA 22314
 PHONE: (703) 536-1720

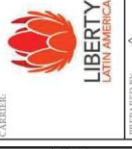

PREPARED BY:
DELTA OAKS
 DELTA OAKS GROUP
 4806 PROFESSIONAL COURT
 WASHINGTON, DC 20007
 PHONE: (910) 242-8247
 WWW.DELTAOAKSGROUP.COM



MICHAEL LLOYD LAMOTTE, P.E.
 56303708
 DELTA OAKS GROUP
 PROJECT NO: 052102-1119
 SHEET NO: 11-3

DATE	DESCRIPTION	REVISED BY
01/15/19	PRELIMINARY	A
02/07/19	REVISED CONTRACTS	B
03/02/19	CLIENT COMMENTS	B
03/11/19	CLIENT COMMENTS	B
03/27/19	CLIENT COMMENTS	B
04/02/19	CLIENT COMMENTS	B
04/11/19	CLIENT COMMENTS	B

THE INFORMATION CONTAINED IN THIS SET OF DRAWINGS IS PREPARED BY A LICENSED PROFESSIONAL ENGINEER OR ARCHITECT. THE WORK OF ANY PART OF THIS INFORMATION IS NOT TO BE REPRODUCED OR TRANSMITTED IN ANY FORM OR BY ANY MEANS, ELECTRONIC OR MECHANICAL, WITHOUT PERMISSION. THE DESIGNER ASSUMES NO LIABILITY FOR ANY DAMAGE TO ANY PROPERTY OR PERSONS, OR ANY OTHER DAMAGE, ARISING FROM THE USE OF THIS INFORMATION.

SITE NAME:
CLARAMONT

SITE ADDRESS:
73 CLARAMONT
CHRISTIANSSTED, USVI 00820

SITE ID:
VI020

SHEET TITLE:
GRADING AND EROSION
CONTROL PLAN

SHEET NUMBER:
C-3

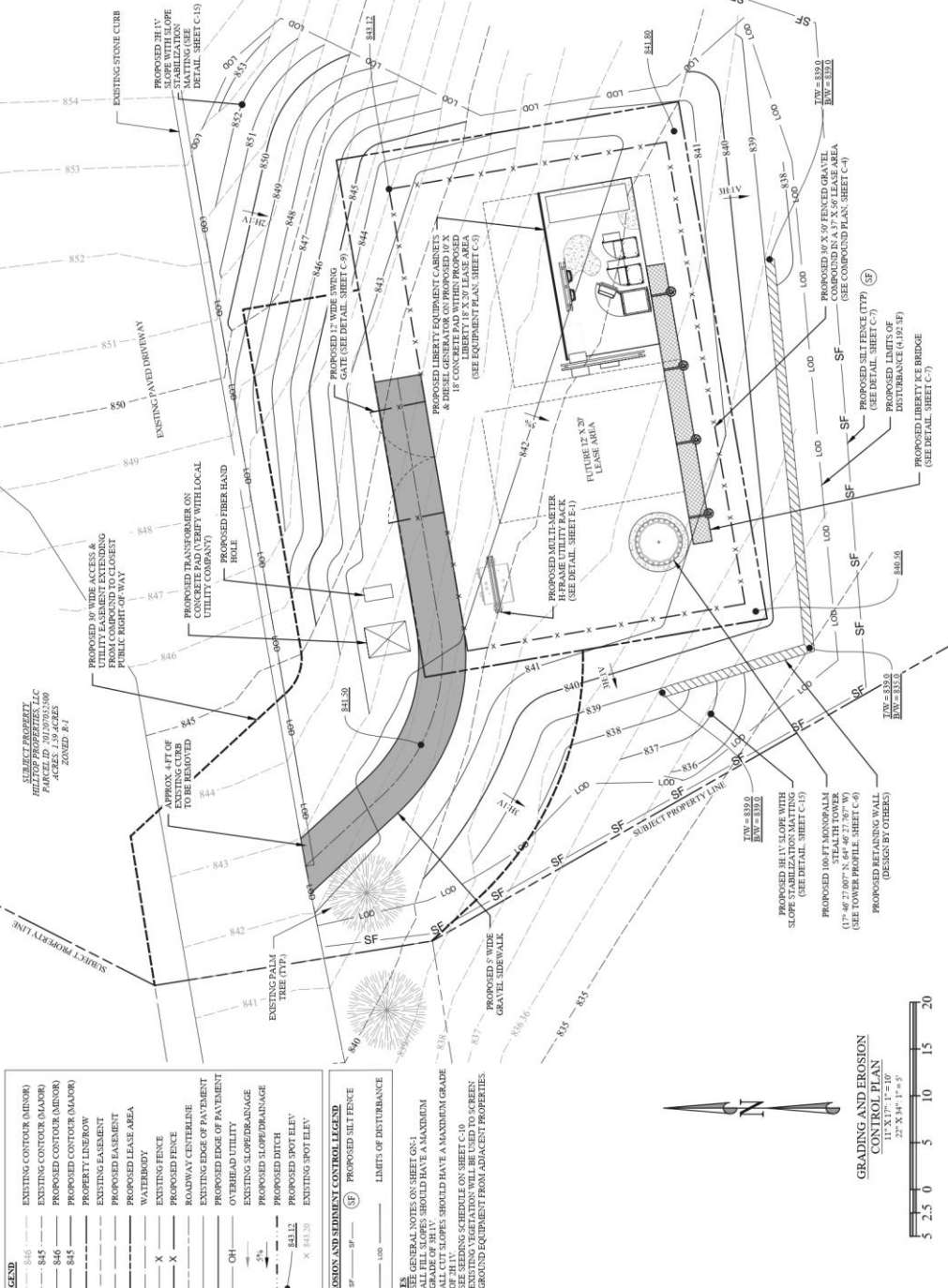

LEGEND

- 846 EXISTING CONTOUR (MINOR)
- 845 EXISTING CONTOUR (MAJOR)
- 846 PROPOSED CONTOUR (MINOR)
- 845 PROPOSED CONTOUR (MAJOR)
- PROPERTY LINE ROW
- EXISTING EASEMENT
- PROPOSED EASEMENT
- PROPOSED LEASE AREA
- WATERBODY
- EXISTING FENCE
- EXISTING FENCE
- ROADWAY CENTERLINE
- EXISTING EDGE OF PAVEMENT
- PROPOSED EDGE OF PAVEMENT
- OVERHEAD UTILITY
- EXISTING SLOPE/DRAINAGE
- PROPOSED SLOPE/DRAINAGE
- PROPOSED DITCH
- PROPOSED SPOT ELEV
- 841.30
- EXISTING SPOT ELEV

EROSION AND SEDIMENT CONTROL LEGEND

- SF PROPOSED SILTFENCE
- LOO LIMITS OF DISTURBANCE

NOTES

- SEE GENERAL NOTES ON SHEET C-0-1
- ALL CUT SLOPES SHOULD HAVE A MINIMUM GRADE OF 3%.
- ALL CUT SLOPES SHOULD HAVE A MINIMUM GRADE OF 3%.
- SEE SCHEDULING SCHEDULE ON SHEET C-10 FOR SCHEDULE OF WORK.
- GROUND EQUIPMENT FROM ADJACENT PROPERTIES.

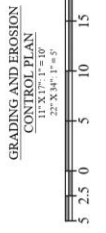

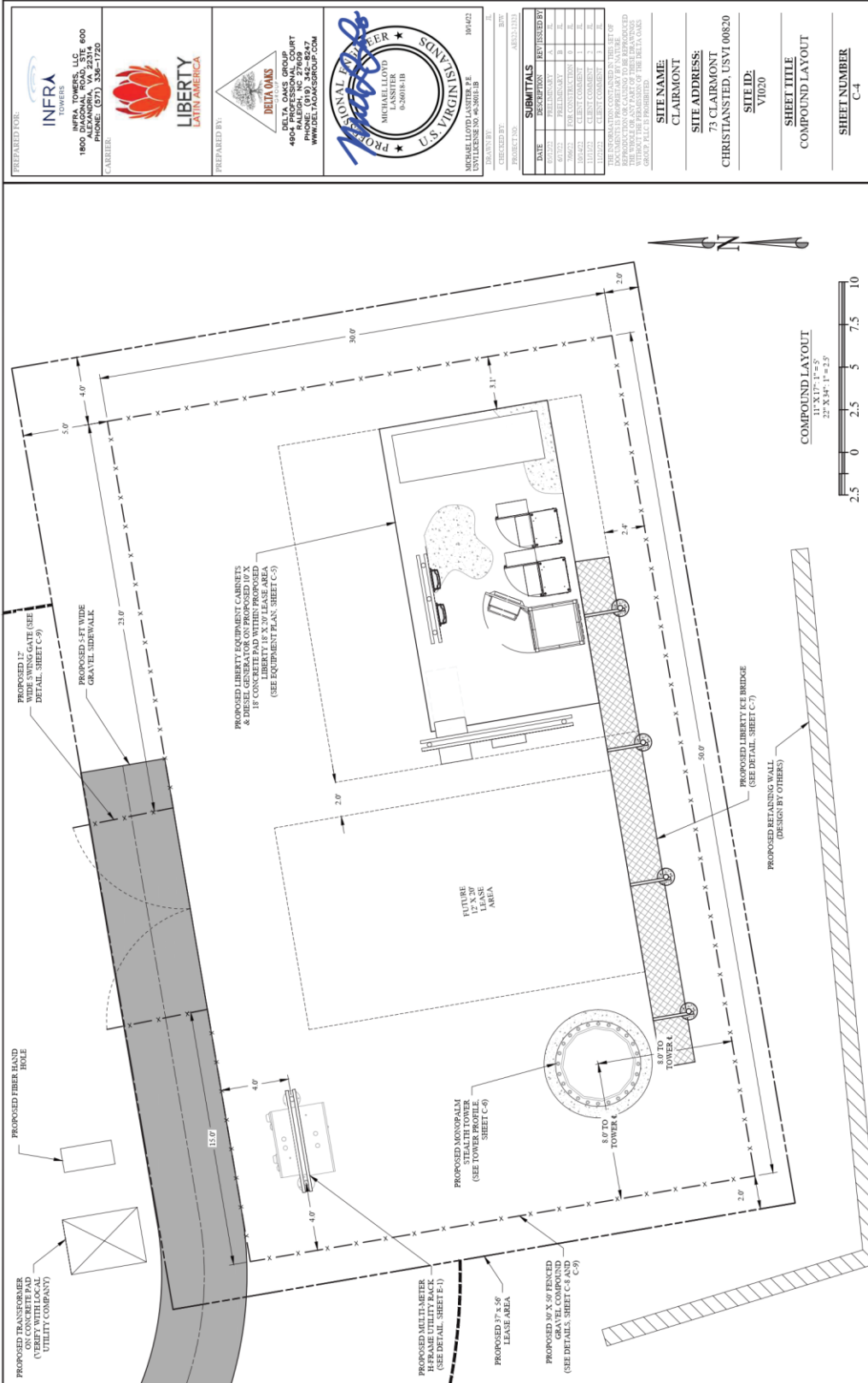

PREPARED FOR:

INFRA TOWERS
INFRA TOWERS, LLC
 1800 JAYHORN ROAD, SUITE 600
 CHARLOTTE, NC 28217
 PHONE: (877) 536-1720

CARRIER:

LIBERTY LATIN AMERICA

PREPARED BY:

DELTA OAKS
 DELTA OAKS GROUP
 4905 PROFESSIONAL COURT
 CHARLOTTE, NC 28226
 PHONE: (813) 342-8247
 WWW.DELTAOAKSGROUP.COM

PROFESSIONAL ENGINEER
 MICHAEL LLOYD
 0-26018-1B

PROJECT NO: 190402

DATE: 11/15/19

DESCRIPTION: ASSESSMENT

DATE	SUBMITTALS	DESCRIPTION	REVISED BY
11/15/19	PRELIMINARY	A	ML
01/22/20	PRELIMINARY	B	ML
02/12/20	PRELIMINARY	C	ML
02/12/20	CLIENT COMMENT	1	ML
02/12/20	CLIENT COMMENT	2	ML
02/12/20	CLIENT COMMENT	3	ML

THIS SUBMITTAL IS CONSIDERED THE SET OF DOCUMENTS TO BE PREPARED BY WATERBURY GROUP FOR THE PROJECT. THE CLIENT'S RESPONSIBILITY IS TO REVIEW THE WHOLE OR ANY PART OF THESE DRAWINGS AND TO APPROVE THEM. THE CLIENT'S GROUP'S P.L.L.C. IS PROHIBITED FROM REVIEWING THESE DRAWINGS.

SITE NAME:
 CLAIRMONT

SITE ADDRESS:
 73 CLAIRMONT
 CHRISTIANSTED, USVI 00820

SITE ID:
 VM20

SHEET TITLE:
 COMPOUND LAYOUT

SHEET NUMBER:
 C-4

PREPARED FOR:

INFRA
TOWERS
INFRA TOWERS, LLC
1800 DIAGONAL ROAD, STE. 600
DURHAM, NC 27704
PHONE: (919) 336-1720

CARRIER:

LIBERTY
LATINA AMERICA

PREPARED BY:

DELTA
DELTA ENGINEERING GROUP
400 PROFESSIONAL COURT
RANDOLPH, NC 27847
PHONE: (919) 592-9847
WWW.DELTAENGGROUP.COM

NATIONAL ENGINEER
MICHAEL LIOTTD
0-28081818

104402
MICHAEL LIOTTD REGISTERED P.E.
LICENSE NO. # 360118

DATE: 11/15/20
PROJECT NO.: 104402

DATE	DESCRIPTION	BY	CHECKED BY
11/15/20	PRELIMINARY	B	B
11/15/20	PRELIMINARY	B	B
11/15/20	PRELIMINARY	B	B
11/15/20	CLIENT COMMENT	F	RL
11/15/20	CLIENT COMMENT	J	RL
11/15/20	CLIENT COMMENT	J	RL
11/15/20	CLIENT COMMENT	J	RL

THIS DRAWING IS THE PROPERTY OF DELTA ENGINEERING GROUP. IT IS TO BE USED ONLY FOR THE PROJECT AND SITE SPECIFICALLY IDENTIFIED HEREON. IT IS NOT TO BE REPRODUCED, COPIED, OR TRANSMITTED IN ANY FORM OR BY ANY MEANS, ELECTRONIC OR MECHANICAL, WITHOUT THE WRITTEN PERMISSION OF DELTA ENGINEERING GROUP. ALL RIGHTS RESERVED.

SITE NAME:
CLAIMMONT

SITE ADDRESS:
**73 CLAIMMONT
CHRISTIANSTED, USVI 00820**

SITE ID:
V1020

SHEET TITLE:
EQUIPMENT PLAN

SHEET NUMBER:
C-3

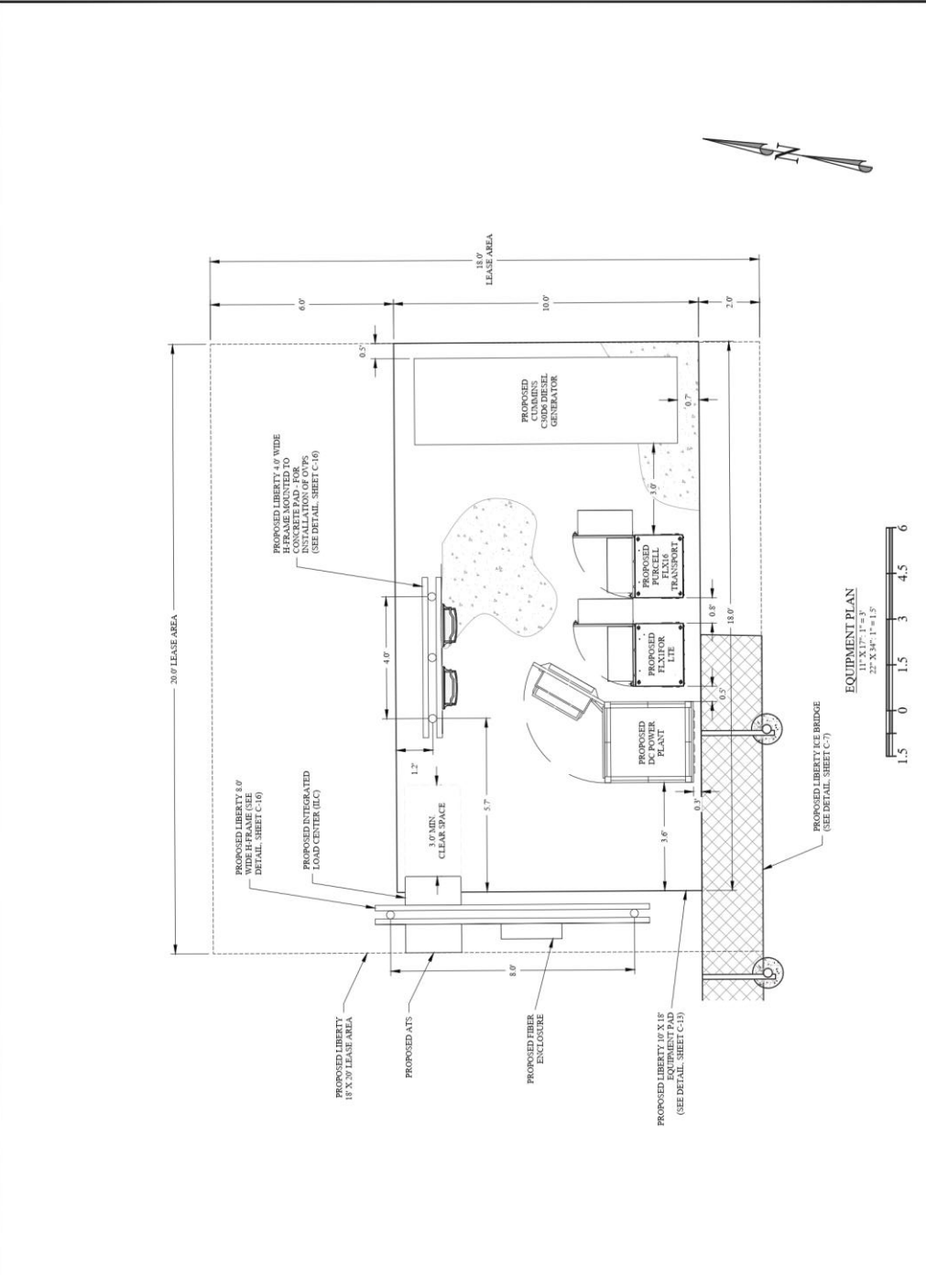

TOWER PROFILE
N3

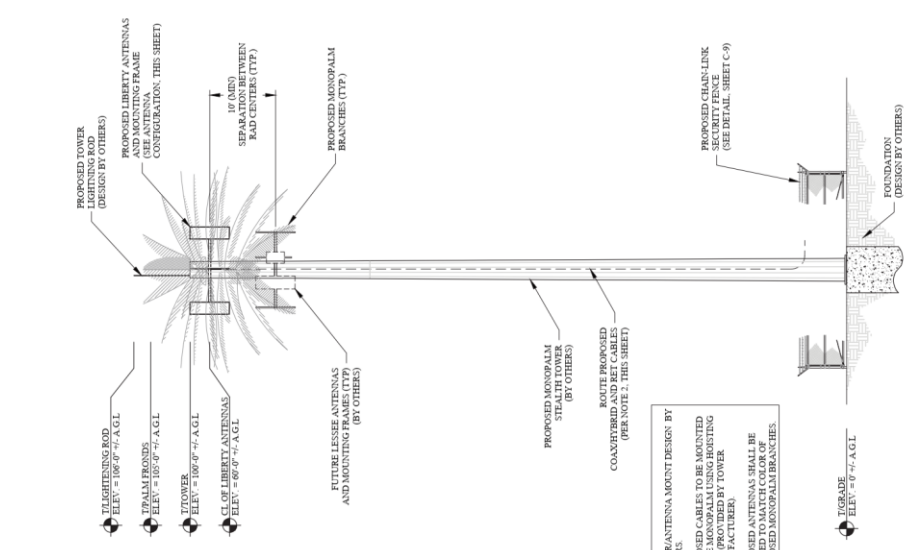

- NOTES:**
- TOWER/ANTENNA MOUNT DESIGN BY OTHERS.
 - PROPOSED CABLES TO BE MOUNTED TO TOWER USING MOUNTING GROUPS PROVIDED BY TOWER MANUFACTURER.
 - PROPOSED ANTENNAS SHALL BE PAINTED TO MATCH COLOR OF PROPOSED MONOPOLM BRANCHES.

NOTES
1. MONOPOLM BRANCHES NOT SHOWN FOR CLARITY.

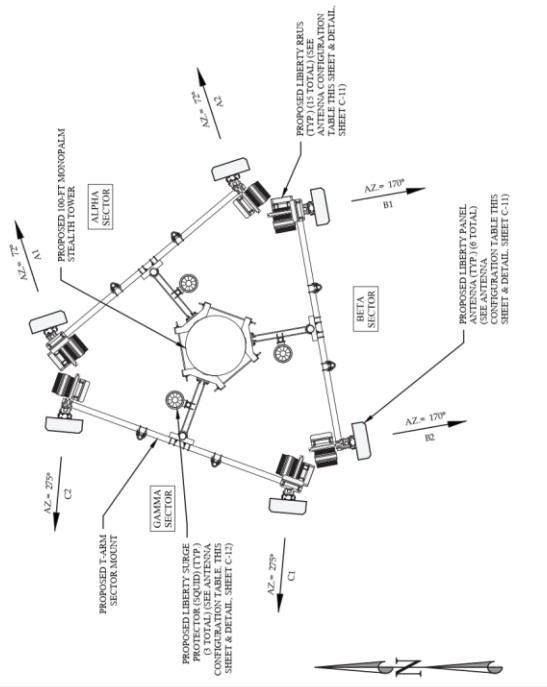

PROPOSED ANTENNA CONFIGURATION AND CABLE SCHEDULE

SECTOR	RAD. CL.	ANTENNA	MANUFACTURER	MODEL	REQ. QTY.	DC SURGE AND DISTRIBUTION (GTY)	CABLES
ALPHA	97°	Q066112-2	A1	Q066112-2	(1) ERK500N 443 B04	(1) DC-48-66-34-CEV	0.5" MONOPOLM BRANCHES (BY OTHERS)
			A2	Q066112-2	(1) ERK500N 443 B04		
BETA	97°	Q066112-2	B1	Q066112-2	(1) ERK500N 443 B04	(1) DC-48-66-34-CEV	0.5" MONOPOLM BRANCHES (BY OTHERS)
			B2	Q066112-2	(1) ERK500N 443 B04		
GAMMA	97°	Q066112-2	G1	Q066112-2	(1) ERK500N 443 B04	(1) DC-48-66-34-CEV	0.5" MONOPOLM BRANCHES (BY OTHERS)
			G2	Q066112-2	(1) ERK500N 443 B04		

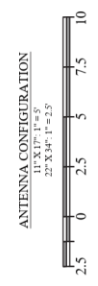

PREPARED FOR:
INFRA TOWERS, LLC
1800 DAGONAL ROAD, STE. 600
DURHAM, NC 27609
PHONE: (919) 536-1720

CARRIER:
LIBERTY LATAM AMERICA

PREPARED BY:
BETA OAKS
1000 PINECROFT LANE, SUITE 100
RALEIGH, NC 27609
PHONE: (919) 870-4747
WWW.BETAOAKSGROUP.COM

NATIONAL REGISTER
MICHAEL LLOYD
REGISTERED PROFESSIONAL ENGINEER
0-280141B

10/02/2020
MICHAEL LLOYD/LS/ITER, P.E.
LVS/LESSEE/300-0-90111-B

DATE SUBMITTED: 10/2/2020
DATE PRELIMINARY: 10/2/2020
DATE FOR CLIENT COMMENT: 10/2/2020
DATE FOR CLIENT COMMENT: 10/2/2020

SUBMITTALS
DATE SUBMITTED: 10/2/2020
DATE PRELIMINARY: 10/2/2020
DATE FOR CLIENT COMMENT: 10/2/2020
DATE FOR CLIENT COMMENT: 10/2/2020

SITE NAME:
CLAIRMONT

SITE ADDRESS:
73 CLAIRMONT
CHRISTIANSTED, USVI 00820

SITE ID:
VI020

SHEET TITLE:
TOWER ELEVATION AND ANTENNA CONFIGURATION

SHEET NUMBER:
C-6

COMPOUND SECTION

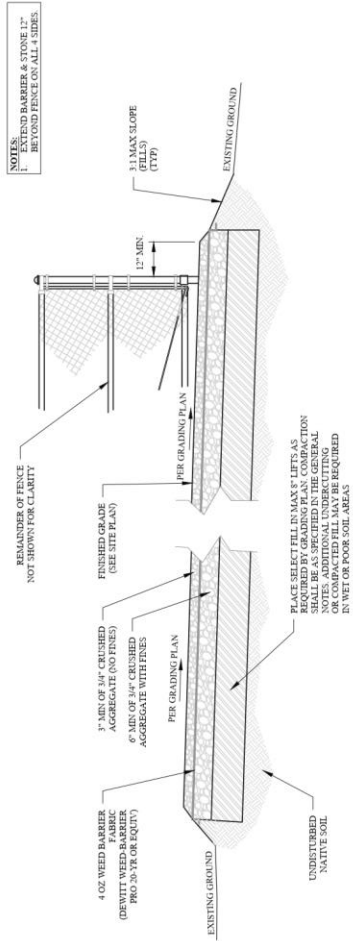

DETAIL NOT USED

PREPARED FOR:
INFRA TOWERS
 INFRA TOWERS, LLC
 1800 W. ALEXANDRIA, VA 22314
 PHONE: (571) 336-1720

CARRIER:
LIBERTY LATIN AMERICA

PREPARED BY:
DELTA OAKS
 DELTA OAKS GROUP
 4904 PROFESSIONAL COURT
 PHONE: (919) 342-8247
 WWW.DELTAOAKSGROUP.COM

PROJECT NO: 48722-12123
 SHEET NO: 0-26018-1B
 DATE: 02/22/20
 CHECKED BY: [Signature]
 DESIGNED BY: [Signature]

DATE	DESCRIPTION	BY	DATE
02/22/20	FIELD CHECK	A	R
02/22/20	FOR CONSTRUCTION	S	R
02/22/20	CLIENT COMMENT	J	R
02/22/20	CLIENT COMMENT	J	R
02/22/20	CLIENT COMMENT	J	R

THE INFORMATION CONTAINED IN THIS SET OF DRAWINGS IS THE PROPERTY OF MICHAEL BAKER CORPORATION. IT IS TO BE USED ONLY FOR THE PROJECT AND SITE IDENTIFIED HEREON. ANY REPRODUCTION OR ALTERATION TO BE REPRODUCED OR TRANSMITTED IN ANY FORM OR BY ANY MEANS, WITHOUT THE WRITTEN PERMISSION OF MICHAEL BAKER CORPORATION IS STRICTLY PROHIBITED.

SITE NAME:
 CLAIRMONT

SITE ADDRESS:
 73 CLAIRMONT
 CHRISTIANSTEDT, USVI 00820

SITE ID:
 VT020

SHEET TITLE:
 CIVIL DETAILS
 (COMPOUND SECTION)

SHEET NUMBER:
 C-8

PREPARED FOR:

INFRA
TOWERS
INFRA TOWERS, LLC
1800 JACOBSON ROAD, SUITE 600
DALLAS, TEXAS 75241
PHONE: (214) 336-1770



CARRIER:

PREPARED BY:

DELTA OAKS
DELTA OAKS GROUP
4804 PROFESSIONAL COURT
DALLAS, TEXAS 75246
PHONE: (972) 342-8247
WWW.DELTAOAKSGROUP.COM



191602

MICHAEL LLOYD LASTER, P.E.

DESIGNER

DATE: 04/23/2018

CHECKED BY:

PROJECT NO:

REV:

DATE

DESCRIPTION

BY

DATE

DESCRIPTION

BY

DATE

DESCRIPTION

BY

DATE

DESCRIPTION

BY

DATE

DESCRIPTION

BY

DATE

DESCRIPTION

BY

DATE

DESCRIPTION

BY

DATE

DESCRIPTION

BY

DATE

DESCRIPTION

BY

DATE

DESCRIPTION

BY

DATE

DESCRIPTION

BY

DATE

DESCRIPTION

BY

DATE

DESCRIPTION

BY

DATE

DESCRIPTION

BY

DATE

DESCRIPTION

BY

DATE

DESCRIPTION

COMPOUND FENCE

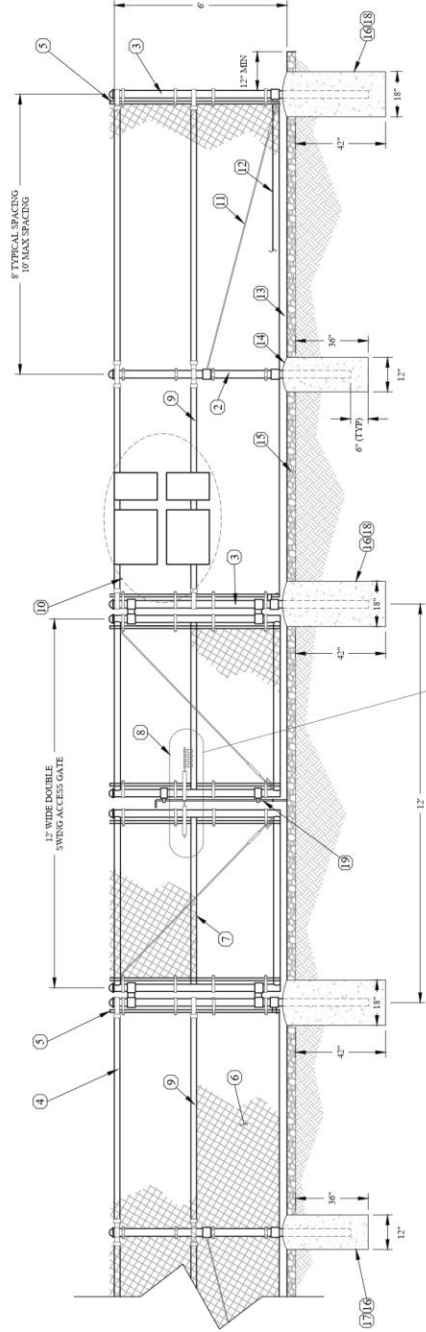

GATE KEEPER

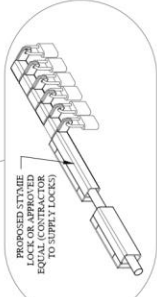
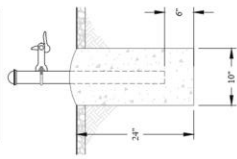

KEYNOTES

- 1 NOT USED
- 2 2 1/2" NOMINAL GALVANIZED STEEL SCHEDULE 40 INTERMEDIARY LINE POSTS (PER ASTM F 1083). LINE POSTS SHALL BE EQUALLY SPACED AT 10' ON CENTER IF 0' C.
- 3 2" O.D. STEEL SCHEDULE 40 CORNER AND GATE POSTS (PER ASTM F 1083). IF GATE LEAF WIDTH GREATER THAN 10 FT OR IF GATE LEAF WIDTH GREATER THAN 10 FT, GATE POSTS SHALL BE 2" O.D. GALVANIZED STEEL SCHEDULE 40 PER ASTM F 1083.
- 4 1.5" O.D. SCHEDULE 40 ROUND TOPRACE RAIL (PER ASTM F 1083)
- 5 STRETCHER BAR TO EXTEND FULL HEIGHT OF FENCE FABRIC. NOT LESS THAN 1/2" X 2" CROSS SECTION. PLACE ON ALL GATES AND POSTS
- 6 9 GAUGE 7" X 7" FENCE FABRIC (TO CONFORM TO ASTM A 639)
- 7 GATE FRAME BRACE
- 8 1/2" DIA. OR OTHER APPROVED MULTI-TENANT LOCKING DEVICE
- 9 1.5" DIA. POST BRACE (AS REQUIRED)
- 10 GATE SIGNS (SEE DETAIL SHEET C-14)
- 11 1/2" DIA. STEEL TUBES WITH GALVANIZED STEEL TURNBUCKLE OR BAGWAL THREADED ROD
- 12 9 GAUGE ALUMINUM TIE WIRE PROVIDE HOG RING FABRIC TIES SPACED 12"
- 13 O.C. FOR POSTS AND GATES AND 3" O.C. FOR RAILS AND WIRE
- 14 MAINTAIN A 1" MAXIMUM CLEARANCE FROM FINISHED GRADE
- 15 PROVIDE CROWNED PITCH FINISH FOR FENCE POST PER FOUNDATIONS
- 16 LINE POST CONCRETE PER FOUNDATION (SEE DETAIL SHEET C-3)
- 17 2" DIA. CONCRETE DEPTH TO BE AS SPECIFIED HEREIN AS SPECIFIED BY MANUFACTURER OR A MINIMUM OF 6" BELOW FROST LINE, WHICHEVER IS GREATER
- 18 LINE POST CONCRETE PER FOUNDATION
- 19 CORNER GATE POST CONCRETE PER FOUNDATION
- 20 CONCRETE GRADE DROP ROD AND CENTERSTOP (HOOPER FENCE OR EQUIV)

NOTES

- 1 FENCE DESIGN AND INSTALLATION NOTES ARE INDUSTRY STANDARDS AND/OR MINIMUM REQUIREMENTS FOR ALL COMPONENTS AND MATERIALS. ALL COMPONENTS AND MATERIALS SHALL BE INSTALLED PER THE SPECIFIED PRODUCT AND APPLICABLE GOVERNING CODES FOR FULL INSTALLATION DETAILS. IN THE EVENT OF DISCREPANCIES, MANUFACTURER'S RECOMMENDATIONS OR APPLICABLE CODE SHALL GOVERN, WHICHEVER IS MORE STRINGENT.
- 2 ALL FENCING TO BE INSTALLED PER ASTM F 507. ALL SWING GATES TO BE INSTALLED PER ASTM F 500.
- 3 POST & GATE PIPE SIZES ARE INDUSTRY STANDARDS. ALL PIPE TO BE GALVANIZED (HOT DIP ASTM A133) UNLESS OTHERWISE NOTED. ALL GALVANIZED STEEL SHALL BE COATED WITH (9) COATS OF ZINC RICH GALVALUM OR EQUIV. ALL LOCKS SHALL HAVE ENCL. 049.
- 4 ALL SIGNS MUST BE MOUNTED ON INSIDE OF FENCE FABRIC USING GALVANIZED HOG-RING WIRE.
- 5 ALL SIGNS AND SIGNS PLACEMENT SHALL ADHERE TO THE REQUIREMENTS OF OSHA 1910.145 AND 1910.200 AND ALL APPLICABLE FCC CODES.
- 6 DROP ROD AND CENTERSTOP REQUIRED FOR GATE. GENERAL CONTRACTOR RESPONSIBLE FOR GATE LOCK.

GENERAL CONTRACTOR RESPONSIBLE FOR GATE LOCK.

GENERAL CONTRACTOR RESPONSIBLE FOR GATE LOCK.

GENERAL CONTRACTOR RESPONSIBLE FOR GATE LOCK.

GENERAL CONTRACTOR RESPONSIBLE FOR GATE LOCK.

GENERAL CONTRACTOR RESPONSIBLE FOR GATE LOCK.

GENERAL CONTRACTOR RESPONSIBLE FOR GATE LOCK.

GENERAL CONTRACTOR RESPONSIBLE FOR GATE LOCK.

GENERAL CONTRACTOR RESPONSIBLE FOR GATE LOCK.

GENERAL CONTRACTOR RESPONSIBLE FOR GATE LOCK.

GENERAL CONTRACTOR RESPONSIBLE FOR GATE LOCK.

GENERAL CONTRACTOR RESPONSIBLE FOR GATE LOCK.

GENERAL CONTRACTOR RESPONSIBLE FOR GATE LOCK.

GENERAL CONTRACTOR RESPONSIBLE FOR GATE LOCK.

GENERAL CONTRACTOR RESPONSIBLE FOR GATE LOCK.

GENERAL CONTRACTOR RESPONSIBLE FOR GATE LOCK.

GENERAL CONTRACTOR RESPONSIBLE FOR GATE LOCK.

GENERAL CONTRACTOR RESPONSIBLE FOR GATE LOCK.

GENERAL CONTRACTOR RESPONSIBLE FOR GATE LOCK.

GENERAL CONTRACTOR RESPONSIBLE FOR GATE LOCK.

GENERAL CONTRACTOR RESPONSIBLE FOR GATE LOCK.

GENERAL CONTRACTOR RESPONSIBLE FOR GATE LOCK.

GENERAL CONTRACTOR RESPONSIBLE FOR GATE LOCK.

GENERAL CONTRACTOR RESPONSIBLE FOR GATE LOCK.

GENERAL CONTRACTOR RESPONSIBLE FOR GATE LOCK.

GENERAL CONTRACTOR RESPONSIBLE FOR GATE LOCK.

GENERAL CONTRACTOR RESPONSIBLE FOR GATE LOCK.

GENERAL CONTRACTOR RESPONSIBLE FOR GATE LOCK.

GENERAL CONTRACTOR RESPONSIBLE FOR GATE LOCK.

GENERAL CONTRACTOR RESPONSIBLE FOR GATE LOCK.

GENERAL CONTRACTOR RESPONSIBLE FOR GATE LOCK.

GENERAL CONTRACTOR RESPONSIBLE FOR GATE LOCK.

GENERAL CONTRACTOR RESPONSIBLE FOR GATE LOCK.

GENERAL CONTRACTOR RESPONSIBLE FOR GATE LOCK.

6.00 ENVIRONMENTAL SETTING AND PROBABLE PROJECT MODIFICATIONS

6.01 Climate and Weather

Prevailing Winds

The Virgin Islands lie in the "Easterlies" or "Trade Winds" which traverse the southern part of the "Bermuda High" pressure area, thus the predominant winds are usually from the east-northeast and east (IRF, 1977). These trade winds vary seasonally (Figure 6.01.1) and are broadly divided into 4 seasonal modes: 1) December to February; 2) March to May; 3) June to August; and 4) September to November. Below are the characteristics of these modes as taken from Marine Environments of the Virgin Islands Technical Supplement No. 1 (IRF, 1977).

December - February

During the winter the trade winds reach a maximum and blow with great regularity from the east-northeast. Wind speeds range from eleven to twenty-one knots about sixty percent of the time in January. This is a period when the Bermuda High is intensified with only nominal compensation pressure changes in the Equatorial Trough. The trade winds during this period are interrupted by "Northerners" or "Christmas Winds" which blow more than twenty knots from a northerly direction in gusts from one to three days. Such outbreaks average about thirty each year. They are created by the strengthening of high-pressure cells over the North American continent that, in turn, allows weak cold fronts to move southeastward over the entire Caribbean region. These storms are accompanied by intermittent rains, clouds, and low visibility for mariners.

March - May

During the spring, the trade winds are reduced in speed and blow mainly from the east. Winds exceed twenty knots only thirteen percent of the time in April. The change in speed and direction is the result of a decrease in the Equatorial Trough.

June - August

Trade winds reach a secondary maximum during this period and blow predominantly from the east to east southeast. Speeds exceed twenty knots twenty-three percent of the time during July. The trend for increasing winds results from the strengthening of the Bermuda High and a concurrent lowering of the pressure in the Equatorial Trough. Trade winds during this period are interrupted by occasional hurricanes.

September - November

During the fall, winds blow mainly from the east or southeast and speeds reach an annual minimum. Only seven percent of the winds exceed twenty knots in October. The low speeds result from a decrease in the Equatorial Trough. During this period, especially during late

August through mid-October, the normal trade wind regime is often broken down by easterly waves, tropical storms, and hurricanes.

Storms and Hurricanes

There are numerous disturbances during the year, especially squalls and thunderstorms. These occur most frequently during the summer, lasting only a few hours and causing no pronounced change in the trade winds.

A tropical cyclone whose winds exceed 74 miles per hour is termed a hurricane in the northern hemisphere, and significantly affects the area. These hurricanes occur most frequently between August and mid-October (Figure 6.01.2) with their peak activity occurring in September. The annual probability of a cyclone is one in sixteen years (Bowden, 1974).

The tower is being designed to 2018 IBC 165 MPH Wind Speed.

Climate

The climate is maritime tropical and is characterized by generally fair weather, steady winds, and slight but regular annual, seasonal, and diurnal ranges in temperature. Rain-producing weather systems generally move into St. Croix from the east in summer and from the northwest in winter. Major rainfall events are associated with weather systems that enhance the uplift of moist air in the region. Orographic lifting of moist air over hilly terrain is the most common cause of rainfall in St. Croix. The amount of rainfall increases with increasing elevation. The total annual rainfall differs substantially at various locations throughout the island. The total annual rainfall is more than 50 inches in the northwestern part of the island, about 25 to 35 inches on the southwestern coast, about 40 to 50 inches on the south-central coast, and about 20 to 30 inches in the eastern part of the island. Leeward aspects receive greater amounts of rain because clouds develop over the slopes on a daily basis. In general, days have a higher incidence of rainfall than nights. St. Croix's wettest period generally is from September to November, and the driest period is from January to June.

Occasionally, intense rainfall occurs during the drier period. The Clairmont site receives about 40 inches of rainfall a year.

The difference between the mean temperatures of the coolest and warmest month is only 7 degrees F. The highest temperatures are in August or September and the lowest are in January or February. The highest average daytime temperature in the warmest months is about 88 degrees F, and in the coolest months is in the low 80's. Nighttime lows are usually in the mid 70's during the warmer months and in the high 60's during the cooler months (USGS 1998). In general, air temperature in the Virgin Islands ranges between 75 degrees and 88 degrees.

Table 6.01.1 Monthly Climate Summary from 1972 to 2012

CHRISTIANSTED FORT, VIRGIN ISLANDS (671740)													
Period of Record Monthly Climate Summary													
Period of Record : 1/1/1972 to 4/30/2012													
	Jan	Feb	Mar	Apr	May	Jun	Jul	Aug	Sep	Oct	Nov	Dec	Annual
Average Max. Temperature (F)	82.8	83.1	83.2	84.4	86.1	87.0	87.0	87.4	87.8	87.5	85.7	83.5	85.5
Average Min. Temperature (F)	71.7	71.7	72.7	74.2	75.8	77.1	77.3	77.3	76.6	76.3	75.1	73.2	74.9
Average Total Precipitation (in.)	1.93	1.42	1.81	2.41	4.38	2.70	3.32	3.82	5.43	5.50	6.28	3.07	42.07

Percent of possible observations for period of record.
 Max. Temp.: 80.9% Min. Temp.: 82.9% Precipitation: 93.2%

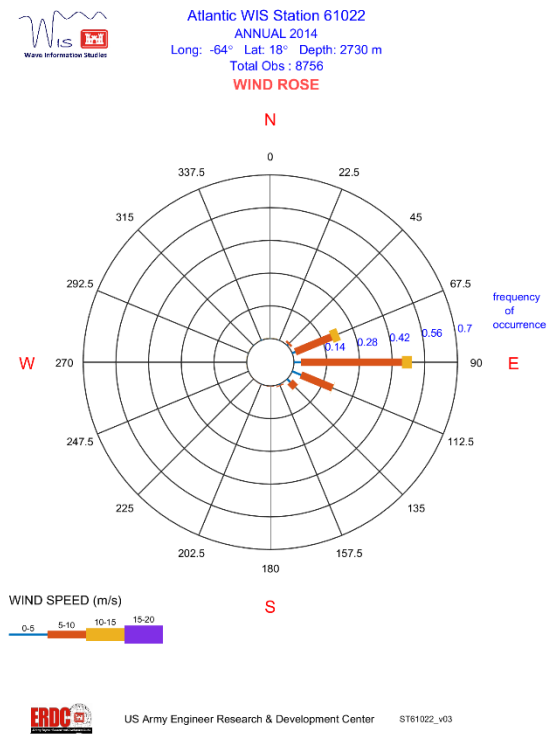

Figure 6.01.1 A wind rose from station ST61022 showing the frequency of occurrence of wind speed and direction in 2014. (ERDC, USACE Research and Development Center wis.usace.army.mil/hindcasts.html?dmn=atlantic)

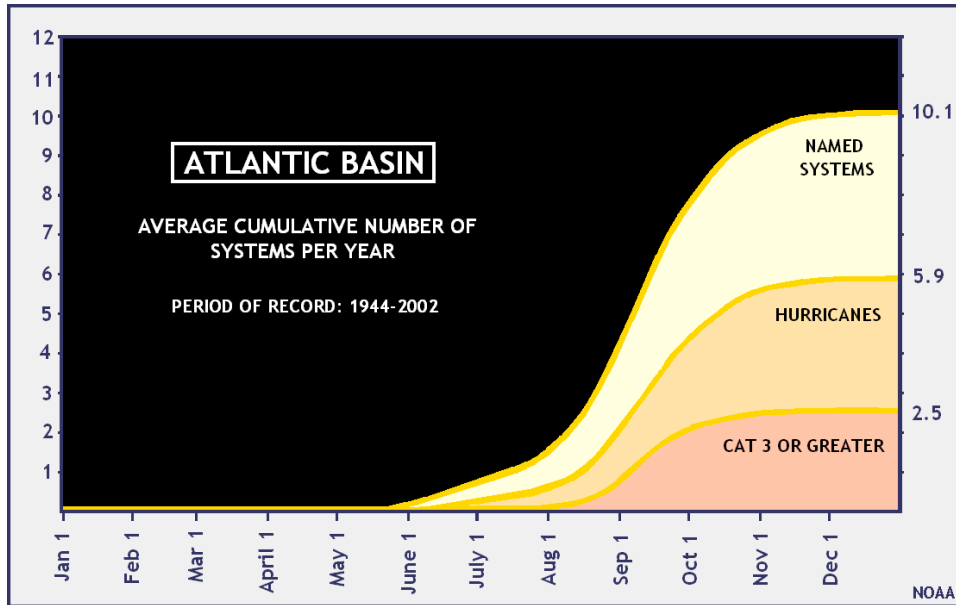
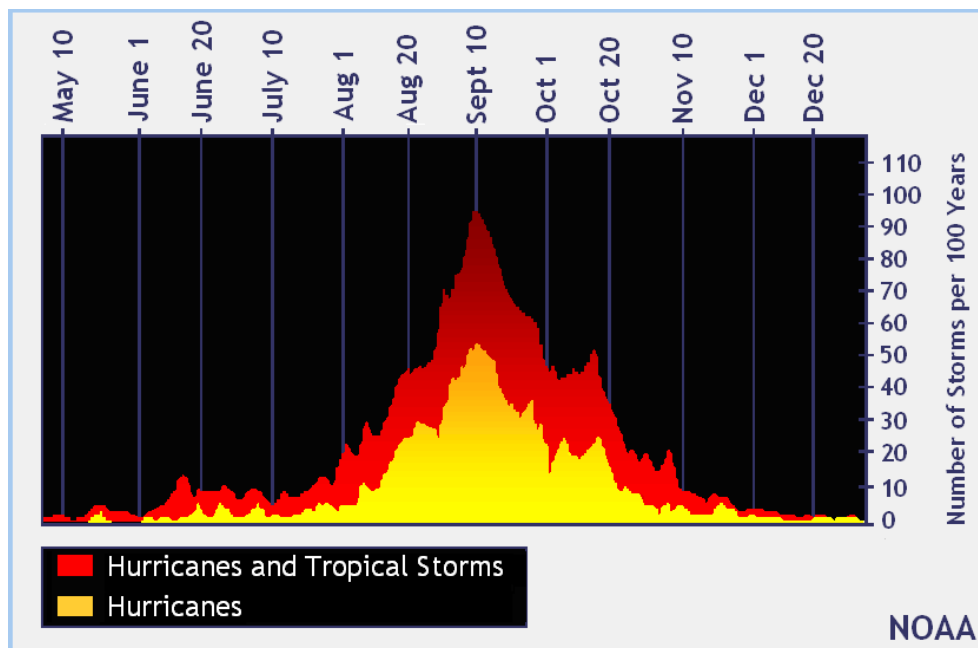
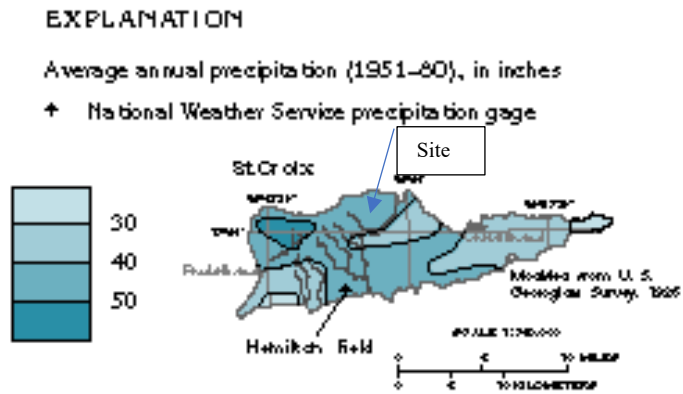

Figure 6.01.2 Tropical Cyclone Frequencies in the Atlantic (National Weather Service).



6.01.3 Tropical Storm and Hurricane Occurrences in the Atlantic (National Weather Service).



6.01.4 Rainfall map of St. Croix (National Weather Service).

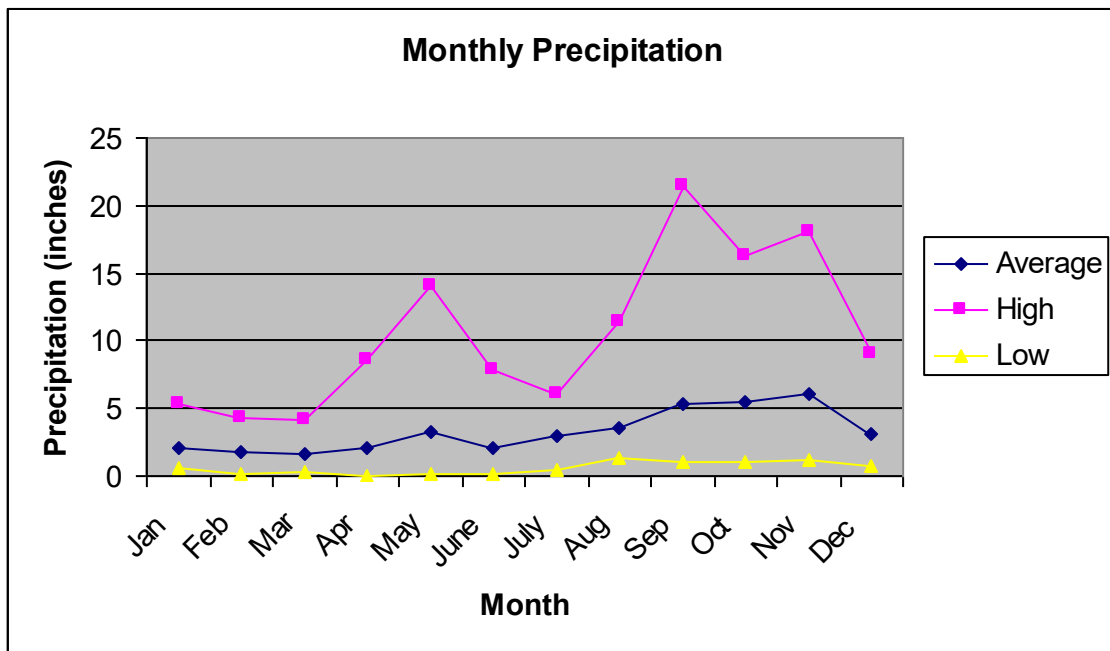

Figure 6.01.5 Monthly precipitation at daily weather station #670198 (Southeast Regional Climate Center, 1971-2000).

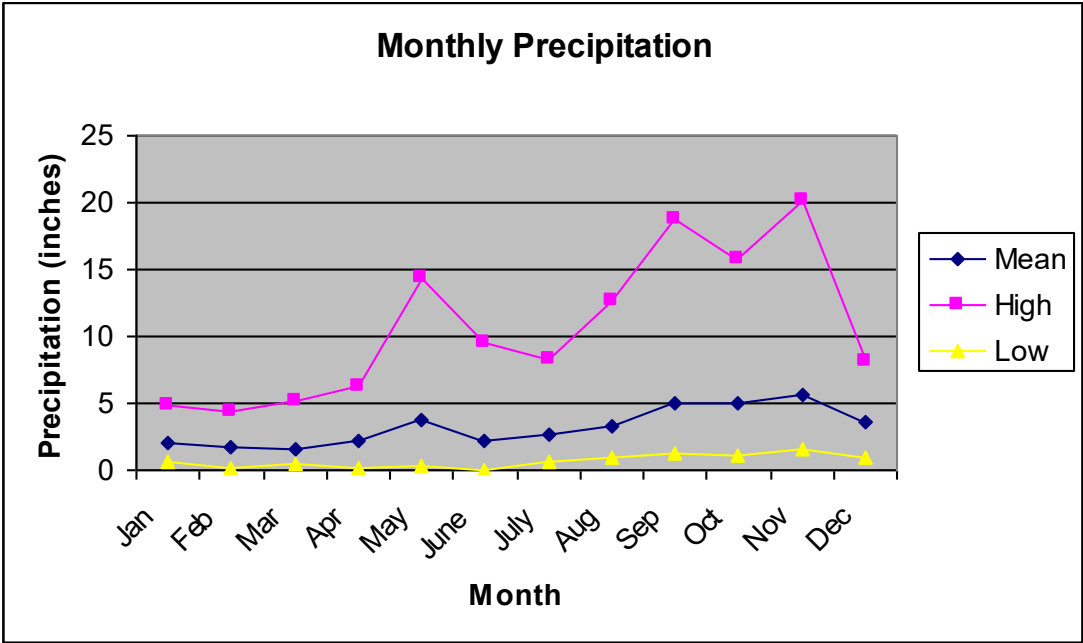

Figure 6.01.6 Monthly precipitation at daily weather station #673677 (Southeast Regional Climate Center, 1971-2000).

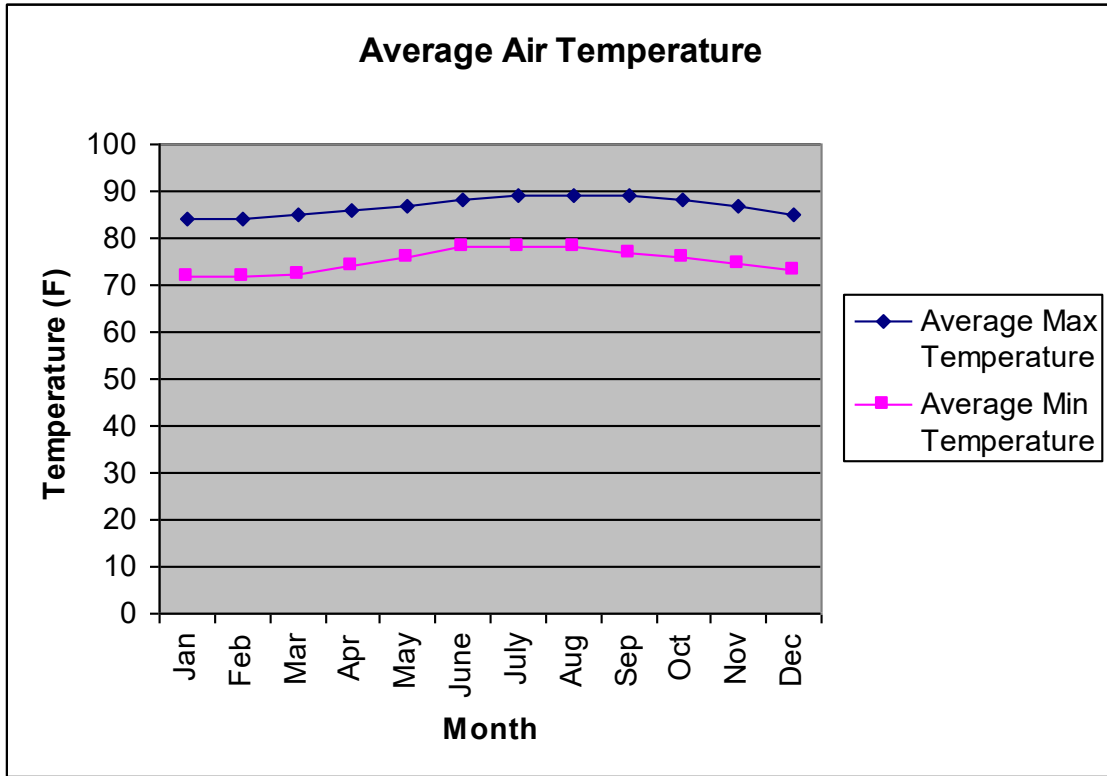

Figure 6.01.7 Average monthly air temperature at daily weather station #670198 (Southeast Regional Climate Center, 1971-2000).

6.02 Landforms, Geology, Soils, and Historic Use

GEOLOGY OF ST. CROIX

The Virgin Islands are near the northeastern corner of the present Caribbean Plate, a relatively small trapezoidal-shaped plate that is moving eastward relative to the North and South American continents carried on the American plate. The arc of the Lesser Antilles is an active volcanic arc above a subduction zone in which the Atlantic oceanic crust of the American Plate is carried downward under the Caribbean Plate. The closest volcano to the Virgin Islands that is still active is Saba, about 160 km to the east.

The island of St. Croix consists geologically of two predominant mountainous areas (the North side and the east end ranges), with a central sediment filled valley in between. The oldest rock underlying both ranges, and probably in the valley as well, are from the Cretaceous period, 80 million years ago. These sedimentary rocks that were formed from the erosion of volcanic ash and debris, and are beset with igneous intrusions, underwent a period of orogeny lifting them up from the ocean floor and forming two islands with a channel in between. Oligocene clays and muds were deposited in this channel forming what is known as the Jealousy formation. Next, tertiary limestones were deposited when this channel area became a lagoon encircled by coral reef. These limestones and marls that overlay the Jealousy formation are known as the Kingshill

formation. After these formations were deposited, the area underwent another period of uplifting, the two islands became connected by the newly emergent filled-in area, and the island of St. Croix was formed. Since that time, geologic activity has been limited primarily to the erosion of sediments and the formation of ponds, beaches, reefs and beach rock coast.

GEOLOGY OF 73 CLAIRMONT

The site is at the top of one of the highest hills in the northside mountain range which extends from mid island to the west end. The tower will sit on a western facing slope.

ADVERSE SITE CONDITIONS

The U.S. Virgin Islands lie in one of the most earthquake prone areas of the world, and are susceptible to ground shaking, earthquake-induced ground failures, surface fault ruptures and tsunamis (tidal waves) (Hays, 1984). The activity is mostly associated with large-scale tectonic activity or faulting, originating in the Anegada Trough to the northeast of the islands. The year 2023 marks the 156th anniversary of the last major earthquake in the islands. This quake, which occurred in 1867, had an identified intensity of VIII on the Modified Mercalli Scale. Earthquakes of this magnitude have generally been associated with epicentral ground accelerations of between 0.05 and 0.35 gravities. Over the last several years numerous minor tremors have been felt on the island. Many feel that this increased activity is associated with the volcanic eruptions that have been occurring to the southeast on the island of Montserrat. Below is the earthquake probability map for St. Croix produced by UVI Conservation Data Center. The tower is located in the lowest probability area for St. Croix.

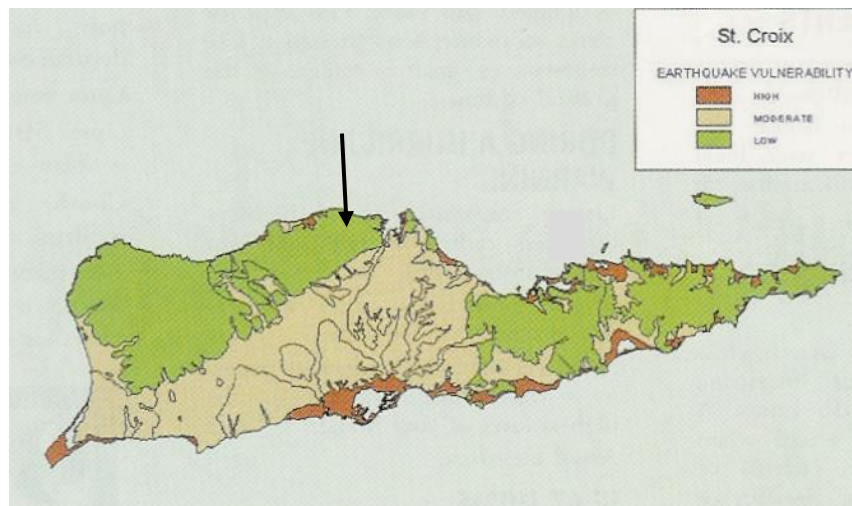

Figure 6.02.1 Earthquake probability map, UVI Conservation Data Center.
SOILS

The tower has been designed to Seismic Design Category D.

Site is entire Victory-Southgate soils 40-70% slopes as shown in the Soil Resource Report for Virgin Islands of the United States. The soils are found on summits and side slopes of volcanic hills and mountains, the soil is well drained, and bedrock is found in 20 to 40 inches of depth.

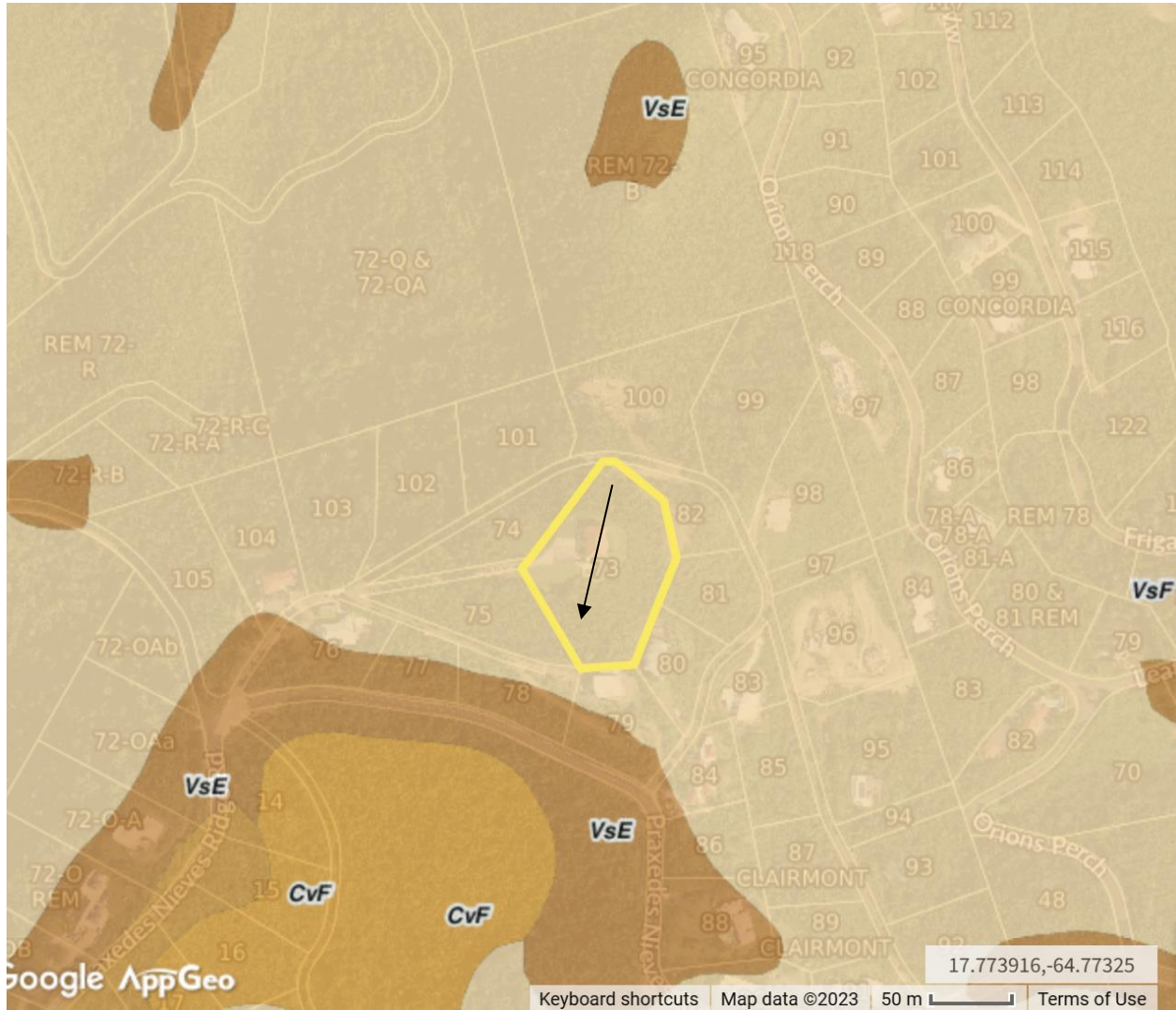

Figure 6.02.1 Soils map of Plot 73 Estate Clairmont.

IMPACT OF PROJECT

The project does not require significant cutting or filling and will not result in a significant change to the geology of the site.

6.03 Drainage, Flooding and Erosion Control

6.03A Existing Drainage Patterns

The site is sloped to the west and rainfall runoff would flow to the west across the project site. There are no defined drainage patterns.

6.03B Proposed Alterations to Drainage Patterns

There are no defined drainage patterns on the site. The project will not result in a change to the existing drainage patterns.

6.03C Relationship of Project to the Coastal Floodplain

The project site is within Zone X, areas where 100-year coastal flooding is not expected (Flood Insurance Rate Map, Panel 78 of 94, revised April 16, 2007).



Figure 6.03.1 FEMA FIRM MAP

6.03D Peak Stormwater Flow Calculations

The project will not result in notable changes to stormwater runoff or patterns.

6.03E Existing Stormwater Disposal Structures

There are no stormwater disposal structures on site.

6.03F Proposed Stormwater Disposal Structures

There are no stormwater disposal structures, the slab is slightly slanted to allow for runoff.

6.03G Maintenance Schedule for Stormwater Facilities

No stormwater facilities will be installed.

6.03H Method of Land Clearing

A small low-weight excavator will be used for grading. The site is already clear of vegetation. Prior to any earthmoving, sedimentation and erosion control features will be installed.

6.03I Provisions to Preserve Topsoil and Limit Site Disturbance

The project will be occurring in an area which is already completely disturbed and is the location of an existing generator building and mown lawn. The project will be constructing a graveled walkway from the existing paved drive rather than a driveway to minimize disturbance.

6.03J Presence and Location of Critical Areas and Possible Trouble Spots

The property is within an existing maintained lawn associated with a residential property. The site currently has a generator building which will be relocated to the east on to another area of maintained mown grass. The project has been issued clearance letters from both the Division of Fish and Wildlife and the Division of Historic Preservation.

6.03K Erosion and Sediment Control Devices to be Implemented

Wire re-enforced silt fencing will be used to surround all areas of earth disturbance and will be maintained until all exposed surfaces are stabilized.

6.03L Maintenance of Erosion and Sediment Control Devices

Silt fencing will be installed prior to any earth change.

6.03M Impacts of Terrestrial and Shoreline Erosion

The project is more than 0.5 miles inland from the shoreline and will not impact shoreline erosion. The project will not be impacting any existing drainage patterns and should have a negligible impact on any terrestrial erosion.

6.04 FRESH WATER RESOURCES

Freshwater resources on St. Croix are limited. There is only a small potential for groundwater resources production on the island because of the limited amount of rainfall and subsequent lack of runoff. The project site has no freshwater resources.

6.05 OCEANOGRAPHY

The project site is located more than 0.5 miles from the coastline and will have no impact on oceanography or marine water quality.

6.06 MARINE RESOURCES

The project is more than 0.5 miles from the coastline and will have no impact on the marine environment.

6.07 TERRESTRIAL RESOURCES

The project site is within a mown lawn which currently has a generator building on it. The area to the west is colonized by grasses (primarily *Panicum maximum*) and tan-tan (*Leucaena leucocephala*), Spanish bayonet (*Yucca aloifolia*) and black mampoo (*Guapira fragrans*).



The large black mampoo is seen here to the south of the existing generator building. The area which will be impacted is shown in the center photograph. There is an existing tower (~40ft) to the south of the two-story residential structure.

IMPACT OF STABILIZATION PROJECT

The project will result in the clearing of some grasses and herbaceous plants which occur immediately along the maintained lawn. There is a larger black mampoo tree located to the south of the area of clearing which will not be disturbed.

6.08 WETLANDS

The U.S. Army Corps of Engineers defines wetlands as "those areas that are periodically inundated or saturated by surface or groundwater at a frequency and duration sufficient to support, and under normal circumstances do support, a prevalence of vegetation typically adapted for life in saturated soil conditions. Wetlands generally include swamps, bogs, marshes and similar areas." (U.S. Army Corps of Engineers, 1986).

There are no terrestrial wetlands near the project site.

6.09 RARE AND ENDANGERED SPECIES

The project is proposed within a residential property with a maintained lawn and the edge of the lawn which has secondary growth vegetation. There are no ESA listed plants on the site and no ESA listed animals use the site as an exclusive habitat. The Director of the Division of Fish and Wildlife, Department of Planning and Natural Resources concluded that the proposed plans to construct a 106-foot mono-palm telecommunications tower on Plot 73 Estate Clairmont, Northside B Quarter, St. Croix, USVI, will not impact threatened or endangered species.

6.10 AIR QUALITY

All of St. Croix is designated Class II by the Environmental Protection Agency in compliance with the National Ambient Air Quality Standards. In class II air quality regions the following air pollutants are regulated; open burning, visible air contaminants, particulate matter emissions, volatile petroleum products, sulfur compounds, and internal combustion engine exhaust (Virgin Islands Code Rules and Regulations).

There will be a slight short-lived increase in combustion engine exhaust during the use of heavy equipment on the site. Once the project is complete air quality will return to ambient.

7.00 IMPACTS OF PROPOSED PROJECT ON THE HUMAN ENVIRONMENT

7.01 LAND AND WATER USE PLANS

Plot 73 Clairmont is zoned R-1, low density, the proposed use is for a wireless support structure and wireless facility. The regulations for a site proposed in a R-1 zone require a stealth tower, per Section 312 (b)-7 of Wireless Facility and Wireless Support Structure Rules and Regulations for the USVI, which read:

(2) In residentially zoned and/or utilized area(s), the use of a stealth facility is required, if commercially feasible; and to facilitate such use, the Commissioner may provide limited offsetting incentives only to include an expedited application review process, and waiver of certain design standards, except the setback and height requirements of these regulations.

Therefore, a regular monopole is not allowed in this zone. A monopalm was chosen as the stealth

tower option for aesthetic compatibility with existing vegetation.

7.02 VISUAL IMPACT

Infra Towers, LLC will be installing a monopalm to minimize the visual impact of the tower. The property already has a tower which is approximately 40ft in height to the south of the residential structure.



Existing tower on the property.

7.03 IMPACT ON PUBLIC SERVICES AND UTILITIES

7.03A WATER

The project will not impact water use.

7.03B SEWAGE TREATMENT AND DISPOSAL

The project will not impact sewer treatment or disposal.

7.03B SOLID WASTE DISPOSAL

The project will have no impact on waste disposal.

7.03C ROADS, TRAFFIC AND PARKING

The project will have a negligible impact on traffic during construction and no impact on parking. The project will have no impact on traffic once in operation.

7.03D ELECTRICITY

The project will utilize the VI WAPA power and has an Access and Utility Easement. The wireless facility will have a backup Cummins C30D6 Diesel Generator with an integrated fuel tank.

7.03E SCHOOLS

The project will have no impact on schools.

7.03F FIRE AND POLICE PROTECTION

The project will be part of the US FirstNet Authority, a new broadband network dedicated to first responders. The project should have a beneficial impact on fire and police communications.

7.03G PUBLIC ACCESS

The project is located more than 0.5 miles from the coast and will have no impact on public access to the coastline.

7.04 SOCIAL IMPACTS

The project will have a positive social impact by providing wireless service to areas where there currently are service gaps.

7.05 ECONOMIC IMPACT

Making wireless service available to an area which is currently underserved will provide the potential for economic growth to businesses and offices within the service area.

7.06 IMPACT ON HISTORICAL AND ARCHEOLOGICAL RESOURCES

The location for the proposed tower was reviewed by David Brewer the Senior Archeologist for the Virgin Island State Historic Preservation Office and he concluded that a Phase I Cultural Resource Survey was not required and that VISHPO has no objections to the proposed tower installation.

7.07 RECREATION USE

The project site is not used for recreation.

7.08 HAZARDOUS WASTE DISPOSAL

There are no hazardous wastes associated with the project.

7.09 ACCIDENTAL SPILLS

The small low-weight excavator will be fueled and oiled but will not be fueled while on the property. The machinery will be checked to ensure that it is in good conditions prior to being brought to the site and if the machinery is found to be leaking it will be placed on the pavement and repaired and any spilt fuel or other releases cleaned up and cleanup supplies will be disposed of properly.

7.10 POTENTIAL ADVERSE EFFECTS WHICH CANNOT BE AVOIDED

The only impact as a result of the project will be a change in the viewshed. To minimize this impact, a monopalm will be used rather than a traditional tower.

8.00 MITIGATION OF IMPACTS

To mitigate the impact to the viewshed, Infra Towers, LLC, is installing a monopalm rather than a traditional tower.

9.00 ALTERNATIVES TO PROPOSED ACTION

No Build – The wireless tower could not be built and large areas of the Clairmont and Concordia area would remain without wireless service.

Traditional Tower – A traditional tower could be installed and it would look more industrial.

Proposed Design – The proposed design is intended to make the tower blend more into the environment. Royal palms which are common on St. Croix can grow to 50 – 80ft in height. The proposed monopalm is only 20ft taller than the tallest Royal palm.

10.0 RELATIONSHIP BETWEEN SHORT-TERM AND LONG-TERM USES OF MAN'S ENVIRONMENT

The proposed project will provide wireless service to an area where there are currently service gaps while having a minimal environmental impact. As wireless services become more critical as populations increase and people become more reliant on technology, providing wireless service will be critical for all communities.

11.00 REFERENCES

Literature Cited

- Bowden, M.J. et. al., 1969. Climate, water balance and climatic change in the north-west Virgin Islands. Caribbean Research Institute, CVI,, St. Thomas, Virgin Islands.
- Donnelly,T. 1966. Geology of St. Thomas and St. John, U.S. Virgin Islands. In: Hess, H. (ed.) Caribbean geological investigations. Geol Soc. Amer. Mem. 98:85-176.
- Donnelly, T., et al. 1971. Chemical evolution of the igneous rocks of the Eastern West Indies. In: Donnelly, t. (ed.) Caribbean geophysical, tectonic and petrologic studies. Geol. Soc. Amer. Mem. 130:181-224.
- ERDC, USACE Research and Development Center
wis.usace.army.mil/hindcasts.html?dmn=atlantic
- Hays,W.W. 1984. Evaluation of the earthquake-shaking hazard in Puerto Rico and the Virgin Islands. Paper present at the earthquake hazards in the Virgin Islands Region Workshop, St. Thomas, April 9-10, 1984.
- Jordan , D.G. 1975. A survey of the water resources of St. Croix, Virgin Islands. Open file report, U.S. Geological Survey.
- Meyerhoff, Howard A. "Physiography of the Virgin Islands, Culebra and Vieques." Scientific Survey of Puerto Rico and Virgin Islands, (New York Academy of Sciences), Vol. IV, Pt. I, pp. 71-141.
- Multer, H.G. and L.C. Gerhard (ed.) 1980. Guidebook to the geology and ecology of some marine and terrestrial environments, St. Croix, U.S. Virgin Islands, Spec. Publ. No. 5 West Indies Laboratory.
- U.S. Department of Agriculture Soil Conservation Service. 1970 Soil Survey Virgin Islands of the United States. U.S. Gov't. Printing Office, Wash.,D.C.
- Whetten, J.T. Field Guide to the Geology of St. Croix, U.S. Virgin Islands," In: Multer, G. and L.C. Gerhard (editors), Geology - Ecology of St. Croix, U.S.V.I. Special Publication No. 5, West Indies Laboratory, Fairleigh Dickenson University, U.S.V.I. 1974.

APPENDIX I

BIOIMPACT, INC.

P.O. BOX 132

KINGSHILL, ST. CROIX

U.S. VIRGIN ISLANDS 00851

PHONE NUMBER: (340) 690-8445

FAX NUMBER: (340) 718-3800

EMAIL: bioimpact@islands.vi, bioimpact.islands.vi@gmail.com

QUALIFICATION STATEMENT

Bioimpact, Inc. is a Virgin Islands corporation that has been licensed to do business in the USVI since 1986.

Bioimpact, Inc. is qualified to conduct and prepare both terrestrial and marine Environmental Assessment Reports required by the U.S. Virgin Islands Department of Planning and Natural Resources (DPNR), Division of Coastal Zone Management (CZM), and the U.S. Army Corps of Engineers (USACE).

Bioimpact, Inc. has wetland delineators certified by the National Wetland Science Training Cooperative to establish wetland jurisdictional limits for the USACE.

Bioimpact, Inc. is experienced in the creation and implementation of wetland mitigation programs.

Bioimpact, Inc. is experienced in developing and implementing marine water quality monitoring programs and long-term monitoring of the benthic environment.

Bioimpact, Inc. has water samplers and analysts certified by the DPNR Division of Environmental Protection (DEP).

Bioimpact, Inc. has successfully designed and implemented large scale coral and seagrass transplant programs.

Bioimpact, Inc. is experienced in cable landfall studies and the establishment of routes for undersea cables and monitoring of cable installations to minimize impact.

Bioimpact, Inc. is experienced in conducting endangered species surveys including corals listed under the Endangered Species Act (ESA) and terrestrial flora and fauna species surveys.

Bioimpact, Inc. is experienced in preparing Biological Assessments for the National Marine Fisheries Service (NMFS) and the U.S. Fish and Wildlife Service (FWS).

Bioimpact, Inc. is experienced in the transplant and monitoring of ESA-listed corals, as authorized under “Take Permits” from NMFS.

Bioimpact, Inc. is experienced in preparing Environmental Assessments for federal permitting and for federal issuance of a Finding of No Significant Impact (FONSI).

Bioimpact, Inc. is experienced in conducting Phase I Environmental Site Assessments as set forth in the ASTM International Standard Practice Designation E1527-21 and All Appropriate Inquires and Phase II Environmental Site Assessments as set for in ASTM E1903-11.

Bioimpact, Inc. is experienced in the development and implementation of sampling plans to detect and delineation hazardous materials and petroleum products.

Bioimpact, Inc. is experienced in conducting deep water remotely operated vehicle (ROV) surveys up to 1,250 feet and has all the necessary equipment to undertake these studies.

Bioimpact, Inc. has conducted environmental studies in the U.S. Virgin Islands, Puerto Rico, British Virgin Islands, as well as other parts of the Caribbean and in the Florida Keys.

PARTIAL JOB LIST
Updated March 31, 2022

MONITORING LARGE SCALE PROGRAMS

- 2021 – Present** Watershed and Stormwater Sampling on St. Croix and St. Thomas as a Subcontractor to Watershed Consulting Associates LLC.
- 2021 – Present** Development and Implementation of a Water Quality and Environmental Monitoring Plan for Construction of a Private Dock in Chocolate Hole, St. John.
- 2021 – Present** Development and Implementation of a Water Quality Monitoring Plan for the Reconstruction of the Marriott Frenchman’s Reef Dock and Minor Dredging.
- 2020 – Present** Monitoring for the Virgin Islands Tree Boa at the Donoe Housing Redevelopment Site.
- 2019 – Present** Development and Implementation of the Water Quality and Environmental Monitoring Plan for the Installation of a Single Point Mooring at Limetree Marine Terminals, St. Croix.
- 2013 – Present** U.S. Virgin Islands Ambient Water Quality Monitoring Program, Sampling for St. Croix.
- 2018 – 2021** Development and Implementation of the Water Quality and Environmental Monitoring Plan for the Construction of the Veterans Drive Project on St. Thomas for the U.S. Virgin Islands Department of Public Works (VIDPW).
- 2016** Development and Implementation of the Water Quality Monitoring Plan for the West Indian Company Limited (WICO) Emergency Bulkhead Replacement on St. Thomas.
- 2014 – 2018** Development and Implementation of the Environmental Monitoring Plans for the Conversion of U.S. Virgin Islands Water and Power Authority (VIWAPA) to Liquid Petroleum Gas (LPG) for Vitol on St. Croix and St. Thomas.
- 2014 – 2018** Development and Implementation of the Environmental Monitoring Plans for the Creation of a Dolphin Exhibit at Coral World (VI), Inc. on St. Thomas.
- 2013 – 2018** Development and Implementation of the Water Quality and Environmental Monitoring Related to the Dredging of the Crown Bay Marine Terminal and Turning Basin on St. Thomas.
- 2013 – Present** Development and Implementation of the Monitoring Plans for the VIDPW’s Improvements to Veterans Drive on St. Thomas.

- 2013 – 2018** Development and Implementation of the Monitoring Plans for the U.S. Virgin Islands Port Authority's (VIPA) Maintenance Dredging of Crown Bay Marina on St. Thomas.
- 2013 – 2018** Development and Implementation of Monitoring Plans for the Westin Resort's Dock Permit and Improvements of Stormwater Drainage on St. John.
- 2013 – 2015** Implementation and Monitoring of a Wetland Created as Mitigation for the Development of the U.S. Virgin Islands Waste Management Authority's (VIWMA) Transfer Station on St. Croix.
- 2012 – 2018** Development and Implementation of the Monitoring Plans for the Virgin Islands Next Generation Network's (viNGN) Fiber Optic Cable System in the USVI.
- 2011 – 2019** Development and Implementation of a Water Quality and Environmental Monitoring Plan to Assess Impacts of an Increase in Discharge from the Marriott Frenchman's Reef Hotel on St. Thomas.
- 2010 – 2012** Development of the Water Quality and Environmental Monitoring Program for the Development of Thatch Cay with a Special Emphasis on ESA-listed Corals.
- 2009 – 2015** Environmental Monitoring for the Development of Oil Nut Bay and the Yacht Club Costa Smeralda (YCCS) for Victor International on Virgin Gorda, British Virgin Islands (BVI).
- 2009 – 2010** Development and Implementation of a Water Quality Monitoring Plan for the Construction of the Dock at Frenchman's Cove for Marriott Vacation Club, Inc on St. Thomas.
- 2009** Establishment of the Baseline for the Dredging of Charlotte Amalie Harbor and Entrance Channel, and the and the Disposal of Dredged Materials in the Historic Dredging Hole in Lindbergh Bay, St. Thomas for WICO.
- 2008 – 2009** Environmental Monitoring of the Development of Scrub Island in the BVI for Mainsail Lodging and Development.
- 2007 – 2010** Water Quality Monitoring for the Development of the Calabash Boom Affordable Housing Complex for Reliance Housing in Estate Calabash Boom on St. John.
- 2007 – 2009** Water Quality and Environmental Monitoring for Flamboyant Real Estate of a Subdivision of Seventy-seven Acres in Hansen Bay, St. John.
- 2006 – 2008** Water Quality Monitoring for the Dredging of a Sand Channel in St. Croix for VIWAPA.

- 2006 – 2007** Water Quality Monitoring for the Renovations of the Ritz-Carlton Hotel on St. Thomas for the Ritz-Carlton.
- 2006 – 2010** Environmental Monitoring for the Placement of Undersea Cables at the Global Crossing Cable Station in St. Croix for Global Crossing Network, Alcatel, and Tyco Electronics Subsea Communications (now SubCom).
- 2005 – 2007** Water Quality Monitoring for the Dredging of Crown Bay, St. Thomas for VIPA.
- 2005 – 2006** Water Quality and Environmental Monitoring for Improvements to the Redhook Marine Terminal for VIPA.
- 2004 – 2011** Water Quality and Environmental Monitoring for the Construction of the Pond Bay Resort for First American Development Group on St. John.
- 2004** Benthic Habitat Survey of Crown Bay and Gregerie Channel to Supplement the USACE Feasibility Report for VIPA.
- 2003 – 2006** Water Quality Monitoring for the Construction of the Enighed Pond Marine Terminal on St. John for VIPA.
- 2003 – 2004** Water Quality Monitoring for the Development of the Crown Bay Marine Terminal on St. Thomas for VIPA.
- 2002 – 2008** Water Quality and Environmental Monitoring for the Development of Marine Amenities on the Island of Lovango for the Joseph Markus Trust.
- 2002 – 2005** Water Quality Monitoring for the Improvements to the Gallows Bay Marine Terminal on St. Croix for VIPA.
- 2001 – 2008** Coral Transplant Monitoring for the Enighed Pond Marine Terminal on St. John for VIPA.
- 2001 – 2006** Coral Transplant Monitoring for the Mangrove Lagoon Sewage Treatment Plant Outfall on St. Thomas for VIDPW.
- 2001 – 2002** Water Quality Monitoring for Improvements to the Tropical Shipping Dock in Crown Bay, St. Thomas for Meisner Marine.
- 2000 – 2006** Seagrass Transplant Monitoring of the Seagrass Transplanted for the Dredging of Charlotte Amalie Harbor on St. Thomas for VIPA.
- 2000 – 2003** Water Quality Monitoring for the Dredging of Charlotte Amalie Harbor on St. Thomas for VIPA.

- 1999 – 2006** Water Quality Monitoring for Repairs to the Frederiksted Pier on St. Croix for VIPA.
- 1999 – 2002** Water Quality Monitoring for the Construction of Cable Stations at Estate Northside on St. Croix for Global Crossings.
- 1997 – 2005** Development of a Water Quality Monitoring Program for the Construction of the Christiansted Boardwalk on St. Croix Prepared for the Government of the U.S. Virgin Islands.
- 1997 – 2005** Wetland Monitoring of the Tren Urbano, Puerto Rico (PR) 5 and PR 22 Mitigation Sites under Subcontract to Nutter & Associates, Inc. for the Puerto Rico Highway Authority.
- 1997 – 2002** Wetland Monitoring of the Airport Mitigation Site at the Henry E. Rohlsen Airport on St. Croix for VIPA.
- 1997 – 2002** Wetland Monitoring for the Fairplains Mitigation Site at the Henry E. Rohlsen Airport on St. Croix for VIPA.
- 1996 – 1998** Water Quality Monitoring for the Expansion of the Molasses Pier at the Third Port on St. Croix for the VIPA.
- 1996** Development and Implementation of a Water Quality Monitoring Program for the Expansion of, and Improvements to, the Redhook Marine Terminal on St. Thomas for VIPA.
- 1996** Development and Implementation of a Water Quality Monitoring Program for the Creation of the Enighed Pond Marine Terminal on St. John Prepared for the Maguire Group, Inc. and VIPA.
- 1995** Water Quality Monitoring for the Construction of the AT&T Cable Landing Facility in Estate Northside, St. Croix for AT&T Submarine Systems.
- 1992 – 1994** Development and Implementation of a Water Quality Monitoring Program for the Reconstruction of the Frederiksted Pier on St. Croix for VIPA.
- 1992 – 1993** Conducted a Baseline Assessment and Developed a Long-term Monitoring Plan for VIWAPA of the Benthic Community Potentially Impacted the Outfall from the Richmond Power Plant on St. Croix
- 1992 – 1993** Development and Implementation of a Monitoring Plan to Study Algal Blooms within the Alumina Cooling Pond Discharge and Strategies to Alleviate Runoff for V.I. Alumina Corporation LLC (VIALCO) on St. Croix.

1990 – 1992 Water Quality Monitoring for Dredging Christiansted Harbor on St. Croix for VIPA.

1989 Development and Implementation of a Turtle Monitoring Program for Manchineel Beach on St. Croix.

LARGE SCALE MITIGATION PROGRAMS

- 2021 – Present** Removal and Relocation of 209 Corals for the U.S. Coast Guard Aids to Navigation (ATON) Replacement Project on St. Croix and Routine Monitoring of a Subset of Corals.
- 2020 – Present** Development and Implementation of the Compensatory Mitigation Plan for the Transplant of 1,700 corals, the Repair of 500 Corals of Opportunity, and the Outplanting of 3,000 ESA-listed corals for Limetree Bay Terminal’s Single Point Mooring on St. Croix.
- 2018 – Present** Development and Implementation of a Compensatory Mitigation Plan for the Relocation of 1.25 Acres of Seagrass and 631 Corals from the Impact Footprint of the Veterans Drive Project on St. Thomas, and the Repair of Damaged Corals on Triangle Reef for VIDPW.
- 2016 – 2020** Development and Implementation of a 190-Coral Transplant for the Stabilization of the Seawater Intake Line for the Marriott Frenchman’s Reef Hotel on St. Thomas.
- 2016 – 2020** Development and Implementation of a Coral Transplant to Minimize the Impacts of Construction for LPG Improvements at VIWAPA Facilities on St. Croix and St. Thomas.
- 2015 – 2021** Development and Implementation of the Mitigation Plan for the Relocation of 10,000 Corals Off the WICO Bulkhead in Havensight for WICO on St. Thomas.
- 2014 – Present** Development and Implementation of a Coral and Seagrass Transplant for Coral World (VI), Inc. in Association with the Development of the Dolphin Exhibit on St. Thomas; 250 Corals were Transplanted and More Than 500 Corals were Repaired after the 2017 North Atlantic Hurricane Season.
- 2014 – 2019** Development and Implementation of the Mitigation Plans for VIPA’s Maintenance Dredging of Crown Bay Marina on St. Thomas.
- 2013 – 2018** Development and Implementation of the Mitigation Plans for the Westin Resort’s Dock Permit and Improvements of Stormwater Drainage on St. John.
- 2013 – 2015** Creation of a Herbaceous Wetland for VIWMA as Mitigation for the Construction of the Transfer Station at the Anguilla Landfill on St. Croix.
- 2009** Transplantation of 300 Corals for Victor International Coral for Impacts Associated with the Development of an Access Ramp and Dock at Oil Nut Bay in the BVI.

- 2008 – 2009** Transplantation of 3,000 Corals for Mainsail Lodging and Development for Impacts Associated with the Development of the Scrub Island Resort in the BVI.
- 2006 – 2011** Planting of 1 Acre of Mangrove Wetland for VIDPW as Mitigation for the Construction of the Mangrove Lagoon Sewage Treatment Plant on St. Thomas.
- 2003 – 2008** Planting of 2.8 Acres of Mangrove Wetland for VIPA as Compensatory Mitigation for the construction of the Enighed Pond Terminal on St. John.
- 2003 – 2008** Removal and Relocation of 3,000 Corals Outside the Area of Impact for the Development of the Crown Bay Marine Terminal on St. Thomas for VIPA.
- 2002 – 2007** Development and Implementation of the Mitigation Plans for VIPA’s Dredging of Crown Bay Marine Terminal and Turning Basin on St. Thomas.
- 2002 – 2007** Transplantation of 50,000 Corals for VIPA Outside the Area of Impact for the Enighed Pond Marine Terminal Project on St. John.
- 2002** Creation of Artificial Coral Reefs and *Acropora spp.* Thickets for Joseph Markus Trust as Mitigation for the Construction of a Barge Landing Facility on the Island of Lovango.
- 2000 – 2005** Transplantation of 2 Acres of Seagrass for VIPA to an Area Outside the Dredging Footprint of the Charlotte Amalie Harbor on St. Thomas.
- 2000 – 2001** Transplantation of 7,000 Corals for VIDPW Outside of the Area of Impact for the Placement of the Mangrove Lagoon Sewage Treatment Plant Outfall on St. Thomas.
- 1999 – 2004** Transplantation of 300 Corals for VIPA Outside the Area of Impact for the Mooring Improvements to the Frederiksted Pier on St. Croix.
- 1997 – 2003** Planting of ½ Acres of Mangroves for VIPA/VIDPW as a Mitigation Project for the Construction of the Molasses Dock Road on St. Croix.
- 1997 – 2002** Creation of a 1-Acre Herbaceous Wetland for VIPA as Mitigation for Henry E. Rohlsen Airport Construction on St. Croix.
- 1997 – 2002** Development of a Mitigation Plan for VIPA for the Creation of a 16,000-square Foot Wetland at Manning Bay to Address the Impact Incurred in Fairplains Gut on St. Croix.
- 1996** Development of a Mitigation Plan for VIPA for the Creation of 4.1 Acres of Wetland as Mitigation of the South Shore Power Plant, Third Port on St. Croix.

1994 Development of a Mitigation Plan for Green Cay Resort for the 12 Acres of Wetland Impacted by the Construction of the Resort on St. Croix.

ENVIRONMENTAL ASSESSMENT REPORTS
2020– PRESENT

Water quality, monitoring and/or compensatory mitigation plans were developed to supplement most of the environmental assessment reports listed.

Water Island Development, Water Island Development Corporation, Environmental Assessment Report for the Development of a Resort and Marina, Water Island

Villa Olga Shoreline Revetment, Olga’s Fancy, Environmental Assessment Report for the Restoration and Revetment of the Shoreline, St. Thomas

Expansion of Yacht Haven Grande Marina, IGY, Environmental Assessment Report for the Expansion of the Existing Yacht Haven Grande Marina, St. Thomas

Sapphire Bay Marina Dredging and Installation of Sargassum Barriers and Shoreline Revetment, SBMCOA, LLC, Environmental Assessment Report for Dredging of the Marina, Revetment of the Shoreline, and Installation of Sargassum Barriers, St. Thomas

Ritz-Carlton Shoreline Preservation Plan, Ritz-Carlton Club, Assessment Report for the Installation of Sargassum Barriers and Geotubes, St. Thomas

St. Croix Yacht Club, St. Croix Yacht Club, Environmental Assessment Report to Permit the Existing Facility and to Allow for Repair and Maintenance, St. Croix

Container Port, Golden Grove and Midland Road Underground Projects, V.I. Water and Power Authority, Environmental Assessment Report for the Installation of Underground Power Systems to Improve Resiliency, St. Croix.

Flamingo Bay Eco-Resort, BBK Development, Environmental Assessment Report for the Development of the Small Eco-Resort, Water Island.

Pearl Landfill and Recycling Facility, V.I. Waste Management Authority, Environmental Assessment Report for the Development of a Solid Waste Facility in Estate Pearl, St. Croix.

Charlotte Amalie Harbor Dredging, V.I. Port Authority, Environmental Assessment Report and HUD Environmental Assessment for the Dredging of the Charlotte Amalie Harbor Channel, Turning Basin, and WICO Inner Berth, St. Thomas.

Crown Bay and East Gregory Channel Dredging, V.I. Port Authority, Environmental Assessment Report and HUD Environmental Assessment for the Dredging of Portions of Crown Bay and East Gregory Channel, St. Thomas.

Frenchman's Reef and Morningstar, Beach Enhancement and Shoreline Stabilization, CREF3 (Formerly Diamond Rock), Environmental Assessment Report for the Revetement of the Shoreline, the Installation of Offshore Breakwaters and Sand Renourishment, St. Thomas.

Emergency Response Dock and Shoreline Revetment at the Harley Plant, V.I. Water and Power Authority, Environmental Assessment Report for the Construction of an Emergency Fuel Spill Response Dock and the Revetment of the Eroded Shoreline, St. Thomas.

Consolidated Permit for Randolph E. Harley Power Plant, V.I. Water and Power Authority, Environmental Assessment Report to Bring All Components into Compliance including those Pre-dating CZM, St. Thomas.

Underwater Memorial Park, Virgin Islands Underwater Memorial Park, Environmental Assessment Report for the Creation of an Underwater Park to Intern Ashes into Reef Building Structures, St. Thomas.

Mooring and Operation of a Bar and Restaurant in the Pillsbury Sound, Cowgirl Bebop, LLP, Environmental Assessment Report for the Installation of Moorings for Vessels and Patrons in the Pillsbury Sound, St. John.

Cruz Bay Underground, V.I. Water and Power Authority, Environmental Assessment Report for the Installation of an Underground Power Cable System in Cruz Bay Feeder 7E, St. John.

Tropical Marine Expansion, Tropical Marine, Environmental Assessment Report to Combine Docks at Mangrove Marine and Off Plot 28 and the Expansion of the Existing Dock, St. Thomas.

Limetree Resort, Wyndham Bluebeard's Beach Club, Environmental Assessment Report for the Renovation and Expansion of the Existing Limetree Resort, St. Thomas.

Repair to Cruz Bay Visitor Center, Docks, and Surrounding Grounds Impacted by Hurricanes Irma and Maria, Croft Engineering/National Park Service, Environmental Assessment Report for Dredging the Basin and Repairs to the Bulkhead and Renovation and Upgrades to the Existing Visitor Center, St. John.

Latitude 18 Marina, Jack Rock EA-C LLC, Environmental Assessment Report for the Development of a Marina and Management of a Mooring Field and Dry Storage for Vessels, St. Thomas.

Green Cay Marina, St. Croix Financial Center, Environmental Assessment Report for the Expansion of the Existing Marina, Maintenance Dredging, and Beach and Shoreline Improvements, St. Croix.

King Christian Dock, USVI Opportunity Fund LLC, Environmental Assessment Report for the Reconstruction and Expansion of a Hurricane-Damaged Dock, St. Croix.

Renovations and Expansion of an Existing Dock, Inter-Island Ferry Service, Environmental Assessment Report for the Expansion and Extension of an Existing Dock to Better Accommodate Vessel Dockage, St. Thomas.

Repair of a Hurricane Damaged Dock, Margaritaville, Environmental Assessment Report for the Reconstruction of the Damaged Dock (modified to include a reverse osmosis line extension), St. Thomas.

Boat Building Facility and Dock, Gold Coast Yacht, Inc., Environmental Assessment Report for a Boat Building Warehouse and a Launch and Outfitting Dock, St. Croix.

Turquoise Bay Resort, VIPM LLC, Environmental Assessment Report for a Glamping Resort and Restaurant, St. Croix.

Christiansted National Historic Site Existing Wharf Replacement, HDR, Inc. and National Park Service, Environmental Assessment Report for the Replacement of the Failing Sheet Pile Wall and Bulkhead (and Acoustic Monitoring Plans), St. Croix.

Lovango Cay Beach Club and Resort, Lovango Island Holdings LLP, Environmental Assessment Report to Permit the Development of a Beach Club and Resort and Mooring Installation, Lovango Island.

Wave Attenuation System, LSJ LLC, Environmental Assessment Report for the Installation of Wave Attenuation Systems, Little St. James.

Installation of Access Docks, and Barge Landing Facility, Great St. James, Great St. Jim LLC. Environmental Assessment Report for the Development of a New Dock, the Renovation of an Existing Dock, and the Construction of a Barge Landing, Great St. James.

Installation of a Single Point Mooring at the Limetree Bay Terminal on St. Croix, Limetree Bay Terminals LLC, Environmental Assessment Report for the Installation of an Undersea Pipeline, Pipeline End Manifold (PLEM), and Buoy System at a Depth of 650 Feet, St. Croix.

St. Croix Sports Complex, Coastal Systems, Environmental Assessment Report for the Construction of the Paul. E. Joseph Stadium, Wetland Delineations, and Endangered Terrestrial and Marine Species Assessments (and Development of a Sea Turtle Lighting Mitigation Plan), St. Croix.

Installation of a Submarine Cable System, V.I. Water and Power Authority, Environmental Assessment Report for Submarine Cable Routing and Beach Landfall, St. Thomas.

Maintenance Dredging of Krause Lagoon Channel, V.I. Port Authority, Environmental Assessment Report for the Dredging of the Cross-Channel into the Container Port and Molasses Dock, St. Croix.

Installation of New Reverse Osmosis Discharge and Intake Line, Westin Resort, Environmental Assessment Report for the Installation of a Saltwater Intake Line Over 2000 Feet Offshore, St. John.

Shoreline Stabilization Project for Buccaneer Hotel, The Buccaneer, Environmental Assessment Report for the Placement of a Shoreline Stabilization Structure to Protect the Eroding Shoreline, St. Croix.

VIWAPA's Conversion to LPG, VITOL and V.I. Water and Power Authority, Environmental Assessment Report for the Installation of LPG conversion Equipment and Fuel Dock Expansion (and Offshore Deep-Water Buoy Permit for LPG Ships), St. Croix and St. Thomas.

ENVIRONMENTAL ASSESSMENT REPORTS 2014 – 2019

Water quality, monitoring and/or compensatory mitigation plans were developed to supplement many of the environmental assessment reports listed.

viNGN Submarine Cable Network, Alcatel-Lucent for viNGN, Environmental Assessment Report for the Installation of an Inter-Island Cable System (including a Cable Beach Routing and Landfall Study), U.S. Virgin Islands.

Improvements to the Frederiksted Pier, V.I. Port Authority, Environmental Assessment Report for the Installation of a New Tender Landing, St. Croix.

Improvements to the Red Hook Marine Terminal, V.I. Port Authority, Environmental Assessment Report for the Construction of a New Customs Building and Shoreline Improvements, St. Thomas.

Offshore Windmills, Ocean Energy, Inc., Environmental Assessment Report for the Installation of Offshore Turbines, a Submarine Cable, and Cable Landing (including a Bird Study), St. Thomas.

St. John Marina, Summers End Group, Environmental Assessment Report for the Development of a Marina and Associated Upland Facilities, St. John.

Maintenance Dredging of the Schooner Channel, V.I. Port Authority and HUD/V.I. Housing and Finance Authority (VIHFA), Environmental Assessment Report for the Dredging of the Schooner Channel (including an Evaluation of Alternative Alignments), St. Croix.

Remediation of Hydrocarbon Contamination at the V.I. Seaplane Ramp, V.I. Port Authority, Environmental Assessment Report for the Installation of Restorative Sheet Piles to Restore (and

the Containment of Hydrocarbon-contaminated Soil from a Leaking Underground Storage Tank [LUST]), St. Croix.

Maintenance of the Existing Bulkhead and Maintenance Dredging of Charlotte Amalie Harbor, CH2M Hill and WICO, Environmental Assessment Report for the Replacement of the Sheet Pile in the Inner Berth (including the Development of a Coral Transplant Mitigation Plan), St. Thomas.

ENVIRONMENTAL ASSESSMENT REPORTS

2009 – 2013

Water quality, monitoring and/or compensatory mitigation plans were developed to supplement each of the environmental assessment reports listed.

Dredging of Crown Bay Marine Terminal and Turning Basin, V.I. Port Authority, Environmental Assessment Report for the Dredging of the Crown Bay Marine Terminal and Basin, St. Thomas.

Maintenance Dredging of Crown Bay Marina, V.I. Port Authority, Environmental Assessment Report for the Dredging of Crown Bay Marina (including a Seagrass and Coral Mitigation Plan), St. Thomas.

Improvements to Bordeaux Road, V.I. Department of Public Works and Federal Highway Administration in Collaboration with Parsons Brinkerhoff, Environmental Assessment Report for a Finding of No Significant Impact, St. Thomas.

Improvement to Spring Gut Road, V.I. Department of Public Works and Federal Highways Administration in Collaboration with Stanley Engineer, Environmental Assessment Report for Improvements to Spring Gut Road for a Finding of No Significant Impact, St. Croix.

Coral World's Dolphin Exhibit, Coral World (VI), Inc., Environmental Assessment Report for the Construction of an Offshore Dolphin Pen and Viewing Dock (and ESA Corals Monitoring and Mitigation Plan), St. Thomas.

Expansion of the Spratt Bay Homeowners Dock (SBHOA), Spratt Bay Homeowner's Association, Environment Assessment Report for the Expansion of the SBHOA Dock, Water Island.

Expansion of Veterans Drive, V.I. Department of Public Works and Federal Highway Administration in Collaboration with Parsons Brinkerhoff, Environmental Assessment Report for a Finding of No Significant Impact and Drafting the USACE Statement of Findings, St. Thomas.

Chiller Cooling System, BaHaMar and HDR, Inc., Environmental Assessment Report for the Placement of a Saltwater Intake Line at the BaHaMar Resort, Grand Bahama.

Reverse Osmosis Facility, V.I. Water and Power Authority, Environmental Assessment Report for the Installation a New Reverse Osmosis Facility at the St. Thomas Power Plant, St. Thomas.

Submarine Power Cable, V.I. Water and Power Authority, Environmental Assessment Report for the Installation of a Submarine Power Cable between the Islands of St. Thomas and St. John, Pillsbury Sound, St. Thomas and St. John.

Chiller System and Dock Repairs at the Marriott Frenchman's Reef, Diamond Rock, Environmental Assessment Report for the Installation of Saltwater Intake Line and Dock Repairs (and Larval Study for Intake), St. Thomas.

Expansion of Heavy Materials Krum Bay Facility, Heavy Materials St. Thomas, Environmental Assessment Report for the Expansion of Heavy Materials Concrete Facility in Krum Bay, St. Thomas.

Thirty-three-Megawatt Waste-to-Energy Plant, Alpine Energy Group, Inc., Environmental Assessment Report for the Construction of a 33-Megawatt Waste-to-Energy Plant (including Conducting a Survey of Endangered V.I. Tree Boas in the Area), St. Thomas.

Eighteen-Megawatt Waste-to-Energy Plant, Alpine Energy Group, Inc., Environmental Assessment Report for the Construction of an 18-Megawatt Waste-to-Energy Plans (including a Wetland Delineation), St. Croix.

Reverse Osmosis Facility on St. John, V.I. Water and Power Authority, Environmental Assessment Report for the Construction of a Reverse Osmosis Facility, St. John.

Seven Hills Development, Robin Bay Partners, Environmental Assessment Report for the Development of Seven Hills Residential Community (including a Wetland Delineation), St. Croix.

Improvements to the Molasses Dock, V.I. Port Authority, Environmental Assessment Report for Dredging and Improvements to the Molasses Dock Roll-on Roll-off Facility (and Mitigation Plan for the Mangrove Shoreline), St. Croix.

Dredging of the Charlotte Amalie Harbor Channel and the Filling of Lindbergh Bay, The West Indian Company Limited, Environmental Assessment Report for the Dredging and Widening of the Charlotte Amalie Harbor to Accommodate Oasis Class Ships at WICO Docks and the Disposal of Dredged Materials in the Historic Dredging Hole in Lindbergh Bay, St. Thomas.

Fueling Station, V.I. Water and Power Authority, Environmental Assessment Report for the Installation of a Vehicle Fueling Station in the Richmond Plant Terminal Facility License, St. Croix.

ENVIRONMENTAL ASSESSMENT REPORTS
2005 – 2008

Water quality, monitoring and/or compensatory mitigation plans were developed to supplement each of the environmental assessment reports listed.

Port of Mandahl, MSJ Realty, Environmental Assessment Report for the Development of the Marina and Resort in Estate Mandahl, St. Thomas.

North Sound Yacht Club, Victor International, Environmental Assessment Report for the Development of a Marina and Yacht Club in North South, Virgin Gorda, BVI.

Reconstruction of the Frenchman's Cove Dock, Marriott Vacation Club, Environmental Assessment Report for the Reconstruction and Expansion of a Damaged Dock in Charlotte Amalie Harbor, St. Thomas.

Thatch Cay Development, Thatch Cay LLC, Environmental Assessment Report for the Development of a Resort Community and Marine Infrastructure on Thatch Cay, St. Thomas.

Smith Bay Development, Smith Bay Developers, Inc., Environmental Assessment Report for a Condominium Complex, St. Thomas.

Subdivision of Great St. James, Christian Kejer, Environmental Assessment Report for The Development of a Residential Community on Great St. James including Marine Access Infrastructure, Great St. James Island, St. Thomas.

Subdivision of Inner Brass, Green Island Developers, Environmental Assessment Report for the Development of a Residential Community on Inner Brass including Marine Access Infrastructure, Inner Brass Island, St. Thomas.

Subdivision of Inner Brass, Bryan Family, Environmental Assessment Report for the Subdivision of Lots for a Residential Community on Inner Brass and the Development of a Dock for Access. Inner Brass Island, St. Thomas.

Cabrita Point, Cabrita Point Partners and Lionstone LLC, Environmental Assessment Report for the Development of a Resort Community, a Mitigation and Monitoring Plan for the Endangered V.I. Tree Boa and a Monitoring Plan for a Reverse Osmosis Intake Line, Dock and Swimming Platform, St. Thomas.

Subdivision of 77 Acres in Hansen Bay, St. John Flamboyant Realty, Environmental Assessment Report for the Development of Roads and a Subdivision in Hansen Bay, St. John.

Subdivision of 14 Acres in Hansen Bay, St. John Hansen Bay Development Group, Environmental Assessment Report for the Development of Roads, and a Subdivision in Hansen Bay (including a Wetland Delineation), St. John.

Expansions and Improvements to the Ritz-Carlton Hotel, William Karr and Associates, Environmental Assessment Report for the Expansion and Renovation of the Ritz-Carlton Hotel, St. Thomas.

Modification to Carden Beach Condominiums, TK Properties, Inc., Environmental Assessment Report for the Development of Zero Lot Line Homes at the Carden Beach Property, St. Croix.

Development of Betty's Hope, V.I. Port Authority, Environmental Assessment Report and Wetland Delineations for the Development of the South Shore Property for Commercial and/or Residential Use, St. Croix.

Expansion of the Compass Point Marina, Margate Management, Environmental Assessment Report for the Addition of Docks at the Compass Point Marina in Benner Bay, St. Thomas.

Improvements, Expansions and Maintenance of HOVENSA Petroleum Refinery, HOVENSA LLC, Environmental Assessment Reports for the 1) Construction of Maintenance Buildings and Replacement of Existing Stacks, 2) Construction of a Low Sulfur Fuels (LSF) Facility, 3) Construction of Modular Buildings, and 4) Construction of Housing in Estate Blessing (including Permitting of an Existing Borrow Pit), St. Croix.

Installation of a Permanent Barge Landing Facility on Lovango Cay, Joseph Markus Trust, Environmental Assessment Report for the Development of a Permanent Barge Landing Facility (including a Compensatory Mitigation Plan for Endangered Coral Species), Lovango Cay.

Barge Landing, Swim Dock and Beach Enhancement on Little St. James, LSJ LLC, Environmental Assessment Report for the Relocation of the Existing Barge Landing and the Construction of a Swim Dock and Beach Enhancing Devices, Little St. James.

Development of Affordable Housing in Calabash Boom, Reliance Housing, Environmental Assessment Report for the Development of Affordable Housing in Calabash Boom (and Territorial Pollutant Discharge Elimination System [TPDES] Permits), St. John.

Demineralized Water System and Storage Tank Upgrades, V.I. Water and Power Authority, Environmental Assessment Report for the Installation of a New Storage Tank and Demineralizer, St. Croix.

Development of a Pizza Bar and Miniature Golf Course, Divi Carina Bay Resort, Environmental Assessment Report for the Development of Amenities at the Divi Carina Bay Resort and Casino, St. Croix.

Placement of Fuel Pipelines on the Ann E. Abramson Pier, Royal Caribbean Cruise Lines, V.I. Port Authority, Environmental Assessment Report for the Installation of Fuel Lines on the Frederiksted Pier, St. Croix.

Development of a Marina and Related Infrastructure, Coral Bay Marina LLC, Environmental Assessment Report for the Dredging and Development of a Marina in Coral Bay (including an Alternative Analysis to Reduce Impacts for the USACE), St. John

Development of a Marine Mammal Encountered Facility, Coral World (VI), Inc., Environmental Assessment Report for the Development of a Sealion Encounter Facility, St. Thomas.

Improvements to The Randall “Doc” James Racetrack, TRAXCO, Environmental Assessment Report for Improvements to the “Doc” James Racetrack Facility (including Wetland Delineations), St. Croix.

Maintenance Dredging and the Permitting of Permanent Moorings, Westin Resort, Environmental Assessment Report for Maintenance Dredging of the Existing Channel and around the Dock, and Mooring Installations, St. John.

ENVIRONMENTAL ASSESSMENT REPORTS

2000 – 2004

Water quality, monitoring and/or compensatory mitigation plans were developed to supplement each of the environmental assessment reports listed.

Compass Point Marina Expansion, Compass Point Marina in Collaboration with Springline Architects, Environmental Assessment Report for the Expansion of the Existing Compass Point Marina, St. Thomas.

Emergency Electrical Cable St. Thomas-St. John, V.I. Water and Power Authority, Environmental Assessment Report for the Placement of a New Submarine Power Cable between St. Thomas and St. John, St. Thomas.

Richmond Sand Channel Dredging, V.I. Water and Power Authority, Environmental Assessment Report for Maintenance Dredging of the Richmond Sand Channel, St. Croix.

Hassel Island Electrical Cable Replacement, V.I. Water and Power Authority Environmental Assessment Report for the Installation of a New Submarine Cable between St. Thomas and Hassel Island, St. Thomas.

Golden Resorts Golf Resort, Casino & Conference Center, Golden Resort, Environmental Assessment Report for the Development of Golden Resorts Golf Resort, Casino, and Conference Center (including a Wetland Delineation), St. Croix.

Crown Bay Marine Terminal Improvements, V.I. Port Authority in Collaboration with Adams, Inc., Environmental Assessment Report for Improvements to the Crown Bay Marine Terminal, St. Thomas.

Global Crossings Point of Presence, Global Crossings, Environmental Assessment Report for the Placement of a Point of Presence Communications Tower in Frederiksted, St. Croix.

Burial of Fiber Optic Cables, Innovative Telephone, Environmental Assessment Report for the Burial of Fiber Optic Cables on the North Shore, St. Croix.

Burial of Fiber Optic Cables on the West End of St. Croix, Innovative Telephone, Environmental Assessment Report for the Burial of Fiber Optic Cables on the West End, St. Croix.

Callaloo Club Blowing Point, Callaloo Club Peninsula, Environmental Assessment for the Development of a Marina on the Island of Anguilla, British West Indies.

Installation of a Waterline between St. Thomas and St. John, V.I. Water and Power Authority, Environmental Assessment Report for the Installation of a Waterline between St. Thomas and St. John, St. Thomas.

Installation of a Submarine Cable to Little St. James, V.I. Water and Power Authority, Environmental Assessment Report for the Installation of a Utility Line between St. Thomas and Little St. James, Little St. James.

South American Crossing Cable Station, Global Crossing, Environmental Assessment Report for the Construction of the South American Crossing Cable Station at Estate Northside, St. Croix.

Water Island Ferry Dock, V.I. Department of Public Works, Environmental Assessment Report for the Construction of a Ferry Dock on Water Island, Water Island.

CuisinArt Golf Resort & Spa Beach Enhancements, CuisinArt, Environmental Impact Assessment Report for Beach Renourishment, Anguilla, British West Indies.

Cinnamon Reef Resort, Cinnamon Reef, Environmental Impact Assessment Report for the Development of a Marine Facility, Anguilla, British West Indies.

Frederiksted Pier Improvements, V.I. Port Authority, Environmental Assessment Report for Improvements to the Existing Frederiksted Pier, St. Croix.

Construction of a Private Dock on Little St. James, LSJ LLC, Environmental Assessment Report for the Construction of a Private Dock on the Island of Little St. James, Little St. James.

Phase II of the Christiansted Boardwalk, Government of the Virgin Islands Environmental Assessment Report for Phase II of the Christiansted Boardwalk, St. Croix.

Construction of a Headquarters, Beal Aerospace, Environmental Assessment Report for the Construction of Beal Aerospace's World Headquarters in Estate Great Pond, St. Croix.

ENVIRONMENTAL ASSESSMENT REPORTS 1988 – 2000

Hurricane Damaged Dock Reconstruction, Divi Carina Bay Resort, Environmental Assessment Report for the Reconstruction of a Dock after Damage Associated with Hurricane Hugo at the Divi Carina Bay Resort and Casino, St. Croix.

Global Crossing Cable Terminal, Global Crossing, Environmental Assessment Report for the Construction of a Cable Terminal Building and Corridor for Eight Submarine Fiber Optic Cables (including a Landfall Study) in Frederiksted, St. Croix.

Construction of a Coker and Coker Dock at the HOVENSA Petroleum Refinery, HOVENSA LLC, Environmental Assessment Report for the Construction of a Coker and Coker Dock, St. Croix.

Frederiksted Pier Mooring Dolphin, V.I. Port Authority, Environmental Assessment Report for the Construction of a Mooring Dolphin at the Frederiksted Pier, St. Croix.

Seaplane Terminal, V.I. Port Authority, Environmental Assessment Report for the Development of a Seaplane Terminal at the Old Seaplane Ramp, St. Croix.

Forest Bay Marina, Forest Bay Group, Environmental Assessment Report for the Development of a Marina and Related Facilities in Forest Bay, Anguilla, British West Indies.

Dolphin Lagoon, META Resorts, Environmental Assessment Report for the Development of a Dolphin Lagoon at Meads Bay, Anguilla, British West Indies.

Construction of the Christiansted Boardwalk, Government of the Virgin Islands, Environmental Assessment Report for the Construction of a Boardwalk in Christiansted, St. Croix.

Runway Extension of the Henry E. Rohlsen Airport, V.I. Port Authority in Collaboration with LPA Group, Environmental Assessment Report for the Runway Extension at the Henry E. Rohlsen Airport, St. Croix.

Red Hook Marine Terminal Expansion, V.I. Port Authority, Environmental Assessment Report for the Expansion of the Red Hook Marine Terminal (including the Development and Implementation of Mitigation and Monitoring Plans), St. Thomas.

Enighed Pond Marine Terminal, V.I. Port Authority, Environmental Assessment Report for the Creation of the Enighed Pond Marine Facility (including the Development and Implementation of Mitigation and Monitoring Plans), St. John.

Submerged Land Renewal, Coral World (VI), Inc., Environmental Assessment Report for the Renewal of the Submerged Land Lease for the Coral World Facility, St. Thomas.

Construction of a Seawall, Cowpet Bay, Environmental Assessment Report for the Modification of an Existing Permit to Construct a Seawall, St. Thomas.

Riprap Revetment Installation, Watergate East Villas, Environmental Assessment Report for the Construction of a Rip-Rap Revetment, St. Thomas.

Improvements to the Fuel Dock, V.I. Water and Power Authority, Environmental Assessment Report for Improvements to the Fuel Dock at the Power Generating Facility, St. Thomas.

Subdivision of Estate Misgunst, La Domaine, Environmental Assessment Report for the Subdivision of 40 Acres of Land in Estate Misgunst, St. Thomas.

Expansion of the Alexander Hamilton Airport and Highway 64 Relocation, V.I. Port Authority, Environmental Assessment Report for the Expansion of the Alexander Hamilton Airport Terminal and Highway 64 Relocation (including a Wetland Delineation, and Development and Implementation of a Wetland Mitigation Plan), St. Croix.

AT&T Cable Landing Facility, AT&T, Environmental Assessment Report for the Cable Landing Facility at Estate Northside (including a Beach Landfall Study, a Cable Routing Study, and the Development of a Water Quality and Environmental Monitoring and Mitigation Plan), St. Croix.

Dredging of the Sand Channel, DEVCON, Environmental Assessment Report for the Dredging of the Christiansted Sand Channel, St. Croix.

Expansion of the Red Mud Storage Ponds, VIALCO, Environmental Assessment Report for the Expansion of the Red Mud Storage Ponds at the VIALCO Alumina Facility, St. Croix.

Stormwater Drainage System, VIALCO, Environmental Assessment Report for the Creation of a Stormwater Drainage System at the VIALCO Alumina Facility, St. Croix.

Permitting of a Caliche Mine, VIALCO, Environmental Assessment Report for the Mining of Caliche at the VIALCO Alumina Facility, St. Croix.

Molasses Dock Expansion, V.I. Port Authority Subcontracted by Frank Torrez, Environmental Assessment Report for the Molasses Dock Terminal at the Third Port Facility, St. Croix.

**ENVIRONMENTAL ASSESSMENT REPORTS (SELECTED)
1988 – 1993**

Beach Renourishment, St. Croix by the Sea, Environmental Assessment Report for a Beach Renourishment and Jetty Construction at St. Croix by the Sea, St. Croix.

Vieques Shrimp Farm, Vieques Shrimp Mariculture Project, Environmental Assessment Report for the Creation of a Shrimp Farm in Puerto Ferro, Vieques, Puerto Rico.

Marine Spill Response Corporation (MSRC) Dock, Hess Oil Virgin Islands (HOVIC) Petroleum Refinery, Environmental Assessment Report for the Construction of a Pier in the HOVIC West Turning Basin, St. Croix.

Construction of Eden Beach Hotel and Condominiums, Eden Beach, Environmental Assessment Report for the Proposed Construction of Eden Beach Hotel and Condominiums, St. Croix.

Expansion of the Tamarind Reef Hotel, Tamarind Reef, Environmental Assessment Report for the Proposed Reconstruction and Expansion of the Tamarind Reef Hotel, St. Croix.

Construction of Gas Turbines at the Third Port, V.I. Water and Power Authority, Environmental Assessment Report and USACE Application for the Construction of Two Gas Turbines at the Third Port Site, St. Croix.

Subdivision of Lovango Cay, Joseph Markus Trust, Environmental Assessment Report for the Creation of a Subdivision on Lovango Cay and Placement of a Private Dock, Lovango Cay.

Well Water Collection System, VIALCO, Environmental Assessment Report for the Construction of a Well Water Gathering System for Wells at the VIALCO Alumina Facility, St. Croix.

Crawl Cay, Monroe County, Environmental Assessment Report, Wetlands Delineation and Hammock Studies of Crawl Cay, Florida.

Jack's Bay Subdivision, Jack's Bay Development Company, Environmental Assessment Report for the Subdivision of Approximately 300 Acres into 64 Lots at Estate Jack Bay and Estate Isaac Bay, St. Croix.

Bauxite Building, VIALCO, Environmental Assessment Report for the Expansion of the Bauxite Building at the VIALCO Alumina Facility, St. Croix.

Carambola Beach Club Improvements, Danested, Environmental Assessment Report for the Repair and Improvement of the Carambola Beach Club Facilities, St. Croix.

Salt River National Park, National Park Service, Environmental Impact Statement for the Proposed National Park at Salt River, St. Croix.

Desalination Unit, V.I. Water and Power Authority, Environmental Assessment Report for the Construction of a Desalination Unit on St. John, St. John.

Construction of Estate Turner Hole Condominiums, Carmel by the Sea, Environmental Assessment Report for the Construction of a 95-unit Condominium at Estate Turner Hole, St. Croix.

Very Long Baseline Array (VLBA) Observation Station, NASA, Environmental Assessment Report and Landscaping Plan for the Construction of a VLBA, St. Croix.

Buccaneer Hotel Room Expansion, Buccaneer Hotel, Environmental Assessment Report for a 20-room Addition to the Buccaneer Hotel, St. Croix.

Construction of a Ritz-Carlton Hotel, Environmental Assessment Report and Zoning Application for a 350-room Ritz-Carlton Hotel in Estate Davis Bay, St. Croix.

Frederiksted Pier Expansion, V.I. Port Authority, Environmental Assessment Report for the Construction of a Second Pier in Frederiksted, St. Croix.

Construction of the Kingston Hotel, Kingston Hotel, Environmental Assessment Report for the Construction of a Hotel and Condominium in Kingston, Tortola, BVI.

Construction of an Airport Warehouse, V.I. Port Authority, Environmental Assessment Report for Construction of a Warehouse Facility at the Alexander Hamilton Airport, St. Croix.

Development of the Great Pond Resort, St. Croix, Environmental Assessment Report, for Golden Gaming, Zoning Application, and USACE Permit Application for a Hotel and Condominium Project at Estate Great Pond, St. Croix.

**ENVIRONMENTAL ASSESSMENT REPORTS
1986 – 1988**

St. Croix

St. Thomas

St. John

Columbus Landing, St. Croix Blue Beards Beach, St. Thomas Concordia, St. John
Grapetree Beach, St. Croix
St. Croix by the Sea, St. Croix
Ensenada, St. Croix
Virgin Grand, St. Croix
Sugar Bay, St. Croix
Turtle Run, St. Croix
Palm Shores, St. Croix
Baobab, St. Croix
Reflection Bay, St. Croix
Coakley Bay, St. Croix
Green Cay, St. Croix
Turquoise Bay St. Croix
Eagle Bay, St. Croix
Granard, St. Croix
Concordia, St. John

Wider Caribbean

Southeast Peninsula, St. Kitts
Divi Dive Canal, Nassau, Bahamas

ENVIRONMENTAL CONTAMINATION ASSESSMENTS

1990 – PRESENT

2022 – Present Sampling for Heavy Metals Contamination of the Soil in Estate Donoe, St. Thomas.

2000 – Present Sampling for Chemical Contamination in Cisterns as a Result of a Hydrocarbon Release in the Air, St. Croix.

1994 – Present Periodic Sampling of the Leaking Underground Storage Tanks (LUSTs) at the V.I. Port Authority Seaplane Ramp, St. Croix.

2019 Sampling for Mold at the Renaissance Hotel, St. Thomas.

2016 – 2022 Sampling of Underground Storage Tanks (USTs) for Gasoline Service Stations on St. Thomas and St. Croix.

2012 – 2016 Sampling for Recognized Environmental Conditions in Estate Anna's Hope, St. Croix.

2006 – 2016 Sampling for Petroleum Product Contamination at Gasoline Stations and Industrial Sites, St. Croix.

1990 – 2002 Sampling of Residential and Commercial Properties on St. Croix, St. Thomas, St. John and Puerto Rico for Recognized Environmental Conditions.

Miles Walz-Salvador

From: David Brewer <David.Brewer@dpnr.vi.gov>
Sent: Tuesday, April 12, 2022 10:15 AM
To: Miles Walz-Salvador; Sean L. Krigger
Cc: George Tyson; Eboni Powell
Subject: Re: [EXTERNAL MAIL]RE: Phase 1 survey required for VI020 Clairmont

[Eboni --- this is a Section 106 consultation]

Dear Miles --

Having looked at the photos and known site locations in and around Clairmont, it is fairly obvious that the road adjacent to the location was created by scraping up the shoulder edges to create the road itself. Therefore, after discussing this with both George Tyson and my Director, Sean, I can tell you that a Phase I Cultural Resource Survey will not be required at this location and ***the VISHPO has no objections to the proposed tower installation there.***

Thank you for the opportunity to review this matter.

David M. Brewer
Senior Archaeologist
Virgin Islands State Historic Preservation Office
Fort Frederik Museum
198 Strand St.
Frederiksted, St. Croix
U.S. Virgin Islands 00840

E-mail: david.brewer@dpnr.vi.gov
Phone: (340) 719-4315

From: Miles Walz-Salvador <Walz-Salvador@thelotisgroup.com>
Sent: Tuesday, April 12, 2022 11:05 AM
To: Sean L. Krigger <sean.krigger@dpnr.vi.gov>
Cc: David Brewer <David.Brewer@dpnr.vi.gov>
Subject: RE: [EXTERNAL MAIL]RE: Phase 1 survey required for VI020 Clairmont

Good morning Sean,

Just following up on this. Has David recovered?

Best Regards,



GOVERNMENT OF THE VIRGIN ISLANDS OF THE UNITED STATES

=====

DEPARTMENT OF PLANNING AND NATURAL RESOURCES
DIVISION OF FISH AND WILDLIFE

45 Mars Hill
Frederiksted, VI 00840

PHONE: (340) 773-1082

FAX: (340) 775-3972

October 20, 2022

TO: Infra Towers, LLC
1800-600 Diagonal Road
Alexandria, VA 22314

FROM: Nicole F. Angeli
Director, Division of Fish and Wildlife

RE: Plot 73 Estate Clairmont, Northside B Quarter, St. Croix, USVI 00820

The Government of the Virgin Islands of the United States, Department of Planning and Natural Resources, Division of Fish and Wildlife (DFW) is mandated to "protect, conserve, and manage indigenous fish, wildlife and plants, and endangered or threatened species for the ultimate benefit of all Virgin Islanders, now and in the future" by Virgin Islands Code Title 12, Chapter 2, Subsection 101. This act ensures protection for all fish and wildlife indigenous to the Virgin Islands and within its geopolitical boundaries.

The DFW team reviewed the proposed plans to construct a 106-foot mono-palm telecommunication tower on Plot 73 Estate Clairmont, Northside B Quarter, St. Croix, USVI. We find that the construction will not impact threatened or endangered species. Development of other structures and the construction or renovations to existing roads is not covered under this letter and such development plans should be submitted to DFW for additional consideration.

Thus, I support the construction with the condition that all federal, state, and local permits required by authorities are obtained and respected.

For further consultation, kindly contact me at nicole.angeli@dpnr.vi.gov or 340-773-1082.

Nicole F. Angeli

11/14/2022

Dr. Nicole F. Angeli, Director

Date

APPENDIX III



Mail Processing Center
Federal Aviation Administration
Southwest Regional Office
Obstruction Evaluation Group
10101 Hillwood Parkway
Fort Worth, TX 76177

Aeronautical Study No.
2022-ASO-12142-OE

Issued Date: 04/12/2022

Tierney Rowe
Infra Towers, LLC
1800 Diagonal Road, Suite 1800
Alexandria, VA 22314

**** DETERMINATION OF NO HAZARD TO AIR NAVIGATION ****

The Federal Aviation Administration has conducted an aeronautical study under the provisions of 49 U.S.C., Section 44718 and if applicable Title 14 of the Code of Federal Regulations, part 77, concerning:

Structure: Monopole VI020 Clairmont
Location: St Croix, VI
Latitude: 17-46-27.00N NAD 83
Longitude: 64-46-27.76W
Heights: 839 feet site elevation (SE)
106 feet above ground level (AGL)
945 feet above mean sea level (AMSL)

This aeronautical study revealed that the structure does not exceed obstruction standards and would not be a hazard to air navigation provided the following condition(s), if any, is(are) met:

Based on this evaluation, marking and lighting are not necessary for aviation safety. However, if marking/lighting are accomplished on a voluntary basis, we recommend it be installed in accordance with FAA Advisory circular 70/7460-1 M.

This determination expires on 10/12/2023 unless:

- (a) the construction is started (not necessarily completed) and FAA Form 7460-2, Notice of Actual Construction or Alteration, is received by this office.
- (b) extended, revised, or terminated by the issuing office.
- (c) the construction is subject to the licensing authority of the Federal Communications Commission (FCC) and an application for a construction permit has been filed, as required by the FCC, within 6 months of the date of this determination. In such case, the determination expires on the date prescribed by the FCC for completion of construction, or the date the FCC denies the application.

NOTE: REQUEST FOR EXTENSION OF THE EFFECTIVE PERIOD OF THIS DETERMINATION MUST BE E-FILED AT LEAST 15 DAYS PRIOR TO THE EXPIRATION DATE. AFTER RE-EVALUATION OF CURRENT OPERATIONS IN THE AREA OF THE STRUCTURE TO DETERMINE THAT NO SIGNIFICANT AERONAUTICAL CHANGES HAVE OCCURRED, YOUR DETERMINATION MAY BE ELIGIBLE FOR ONE EXTENSION OF THE EFFECTIVE PERIOD.

This determination is based, in part, on the foregoing description which includes specific coordinates, heights, frequency(ies) and power. Any changes in coordinates, heights, and frequencies or use of greater power, except those frequencies specified in the Colo Void Clause Coalition; Antenna System Co-Location; Voluntary Best Practices, effective 21 Nov 2007, will void this determination. Any future construction or alteration, including increase to heights, power, or the addition of other transmitters, requires separate notice to the FAA. This determination includes all previously filed frequencies and power for this structure.

If construction or alteration is dismantled or destroyed, you must submit notice to the FAA within 5 days after the construction or alteration is dismantled or destroyed.

This determination does include temporary construction equipment such as cranes, derricks, etc., which may be used during actual construction of the structure. However, this equipment shall not exceed the overall heights as indicated above. Equipment which has a height greater than the studied structure requires separate notice to the FAA.

This determination concerns the effect of this structure on the safe and efficient use of navigable airspace by aircraft and does not relieve the sponsor of compliance responsibilities relating to any law, ordinance, or regulation of any Federal, State, or local government body.

A copy of this determination will be forwarded to the Federal Communications Commission (FCC) because the structure is subject to their licensing authority.

If we can be of further assistance, please contact our office at (847) 294-7575, or vivian.vilaro@faa.gov. On any future correspondence concerning this matter, please refer to Aeronautical Study Number 2022-ASO-12142-OE.

Signature Control No: 520913130-523324698

(DNE)

Vivian Vilaro
Specialist

Attachment(s)
Frequency Data
Map(s)

cc: FCC

Frequency Data for ASIN 2022-ASU-12142-0E

LOW FREQUENCY	HIGH FREQUENCY	FREQUENCY UNIT	ERP	ERP UNIT
6	7	GHz	55	dBW
6	7	GHz	42	dBW
10	11.7	GHz	55	dBW
10	11.7	GHz	42	dBW
17.7	19.7	GHz	55	dBW
17.7	19.7	GHz	42	dBW
21.2	23.6	GHz	55	dBW
21.2	23.6	GHz	42	dBW
614	698	MHz	1000	W
614	698	MHz	2000	W
698	806	MHz	1000	W
806	901	MHz	500	W
806	824	MHz	500	W
824	849	MHz	500	W
851	866	MHz	500	W
869	894	MHz	500	W
896	901	MHz	500	W
901	902	MHz	7	W
929	932	MHz	3500	W
930	931	MHz	3500	W
931	932	MHz	3500	W
932	932.5	MHz	17	dBW
935	940	MHz	1000	W
940	941	MHz	3500	W
1670	1675	MHz	500	W
1710	1755	MHz	500	W
1850	1910	MHz	1640	W
1850	1990	MHz	1640	W
1930	1990	MHz	1640	W
1990	2025	MHz	500	W
2110	2200	MHz	500	W
2305	2360	MHz	2000	W
2305	2310	MHz	2000	W
2345	2360	MHz	2000	W
2496	2690	MHz	500	W



15

VIRGIN ISLANDS

10

SAINT CROIX (UNITED STATES)

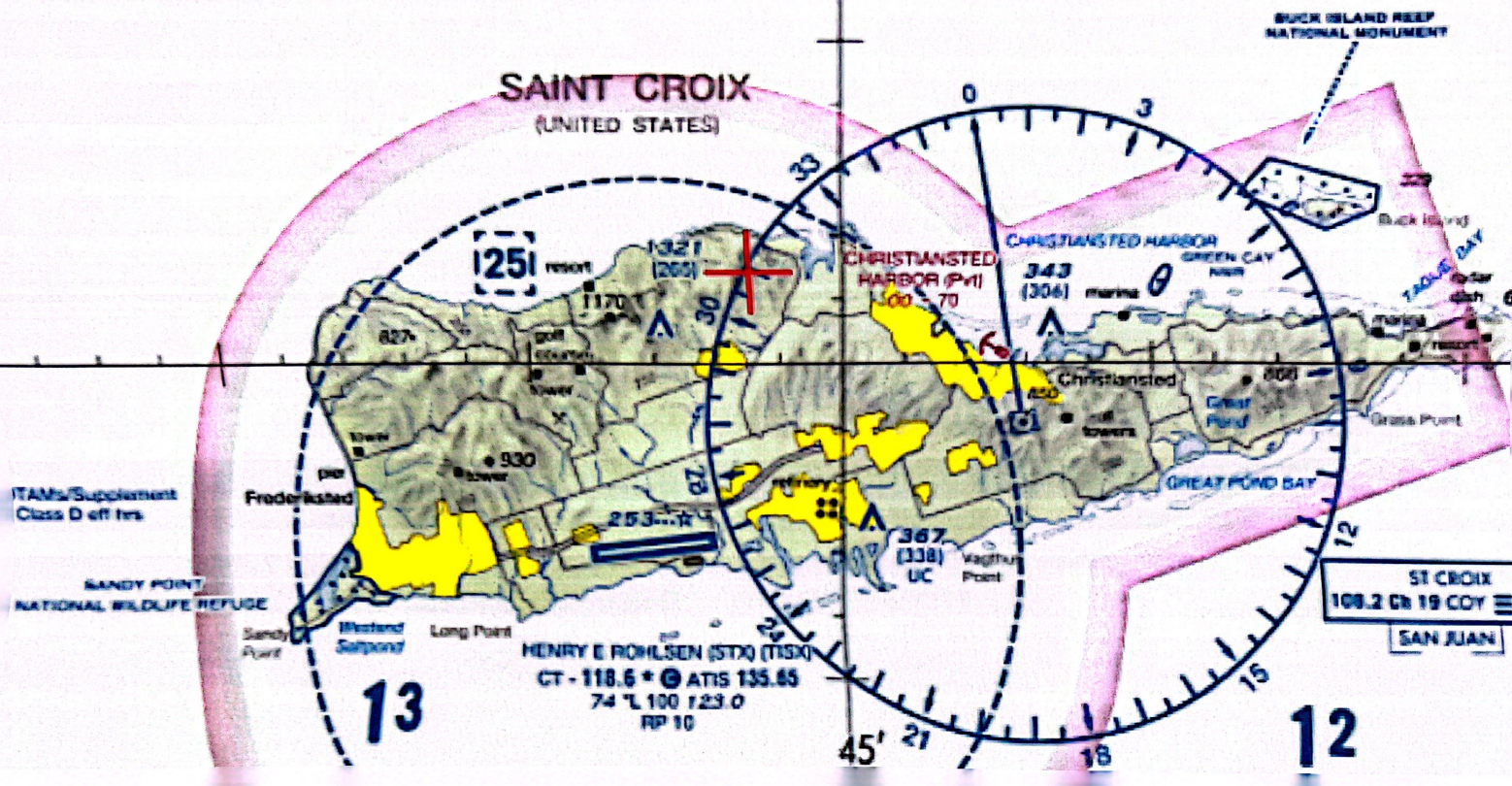

ITAMs/Supplement Class D eff hrs

SANDY POINT NATIONAL WILDLIFE REFUGE

SUPER ISLAND REEF NATIONAL MONUMENT

1251 resort

1321 (265)

CHRISTIANSTED HARBOR (Py1)

343 (306) marina

GREEN CAY

Christiansted

Great Pond

GREAT POND BAY

367 (338) UC

Vagthuset Point

Buck Island

TADPOLE BAY

Frederiksted

Westland Saltpond

Sandy Point

Long Point

HENRY E ROHLSEN (STX) (TSX)
CT - 118.6 * @ ATIS 135.65
74 °L 100 123.0
RP 10

ST CROIX
108.2 CH 19 COY

SAN JUAN

13

45' 21

18

12

APPENDIX IV



VI020 Clairmont Maintenance Plan

The following information was received by Liberty Mobile USVI/PR, Inc. regarding their maintenance plan for the VI020 Clairmont site:

As the tenant wireless equipment transmits and receives 911, and other emergency traffic, it is imperative for tenants to maintain and repair their equipment to maximize the availability of this critical public service. This requirement could include technical and/or tower personnel accessing the facility at any hour of the day, including weekends or holidays. Outside of emergency repairs, the following routine repair schedules are typically followed:

- *Preventative Maintenance – Monthly testing of equipment and any required calibration. This maintenance is performed on the ground and technicians drive a jeep, or small van, to carry their maintenance measuring equipment.*
- *Emergency Maintenance – As required and mentioned above. This maintenance is performed on the ground and technicians drive a jeep, or small van, to carry their maintenance measuring equipment.*
- *Antenna / Feedline Repairs – If ground measurements indicate an antenna or feedline coaxial cable fault, a lift truck may be required to reach wall-mounted antennas and/or feedline coaxial cable. If large antennas, or mounts, are required to be installed, or changed, a small boom truck or in few cases a crane, may be required to facilitate these changes.*

The ground space will be maintained by Infra Towers, LLC, as frequently as needed, to keep the compound clear of weeds and easily accessible by tenant technicians. There will be no distinguishable impact to existing traffic patterns or infrastructure, noise levels, or safety impacts created by the periodic maintenance anticipated for this location.