$PENTBLL$

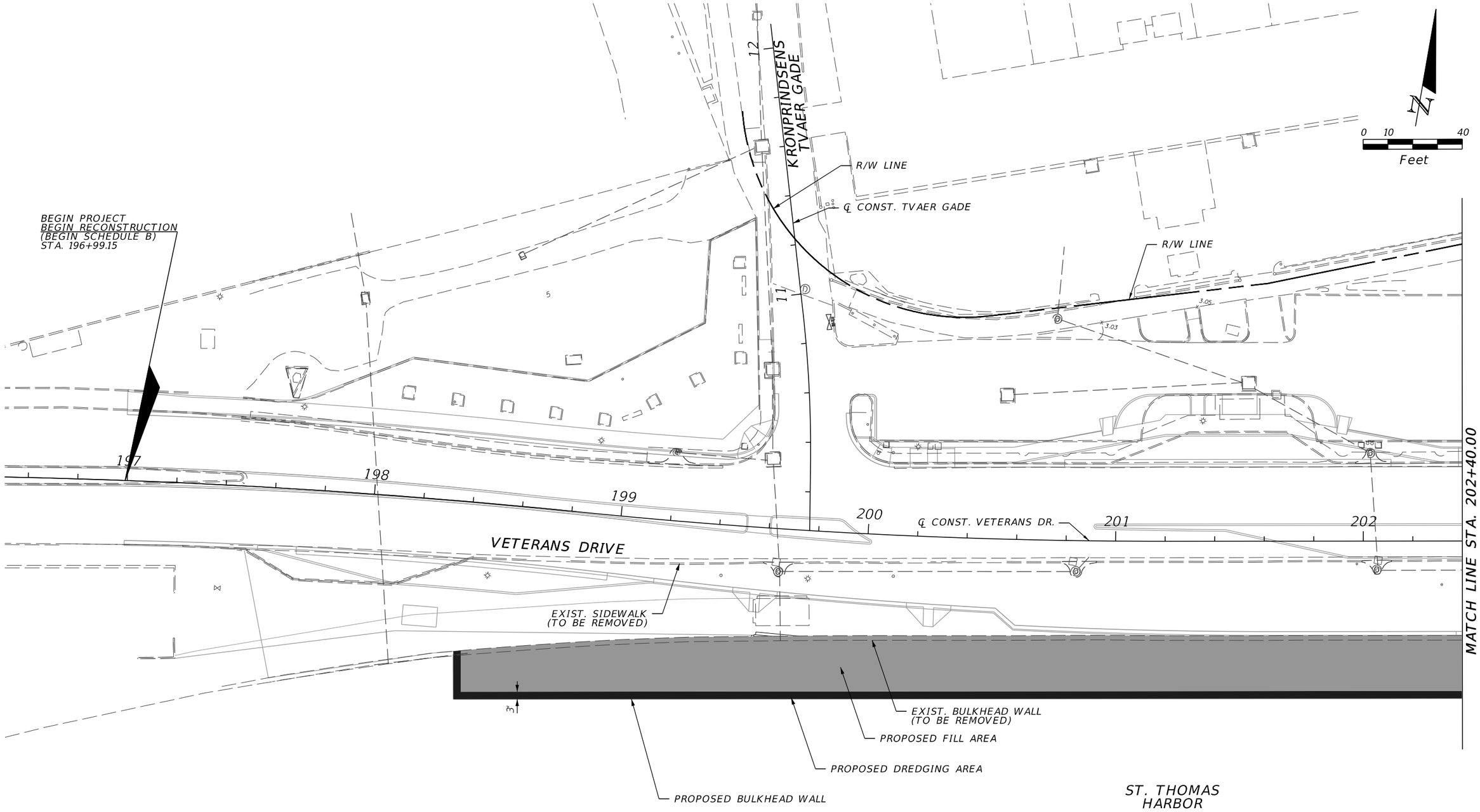

REVISIONS		
DATE	BY	DESCRIPTION

DESIGNED CARLOS BENAVIDES
DRAWN O. MIGUEL
CHECKED D. CRUZ
DATE MARCH, 2024

wsp
7650 Corporate Center Dr.
Suite 300
Miami, FL 33126
Ph. (305) 514-3100
ENGINEER OF RECORD
Marie-Elsie Dowell, P.E.
P.E. LICENSE No. 1235E

U.S.V.I.
DEPARTMENT OF PUBLIC WORKS

ROAD NO.	COUNTY	EFL PROJECT ID NO.
RTE 30	ST THOMAS	VI DPC-34(1)

VETERANS DRIVE
DEMOLITION PLANS
SHEET 1 OF 10

Sheet Reference
A-23
Sheet:

$PLTDRVL$

USHD704121 2/27/2024 3:25:56 PM default c:\bms\wsp-us-pw-02\d0813768\Permit sheet 1.dgn

$PENTBLL$

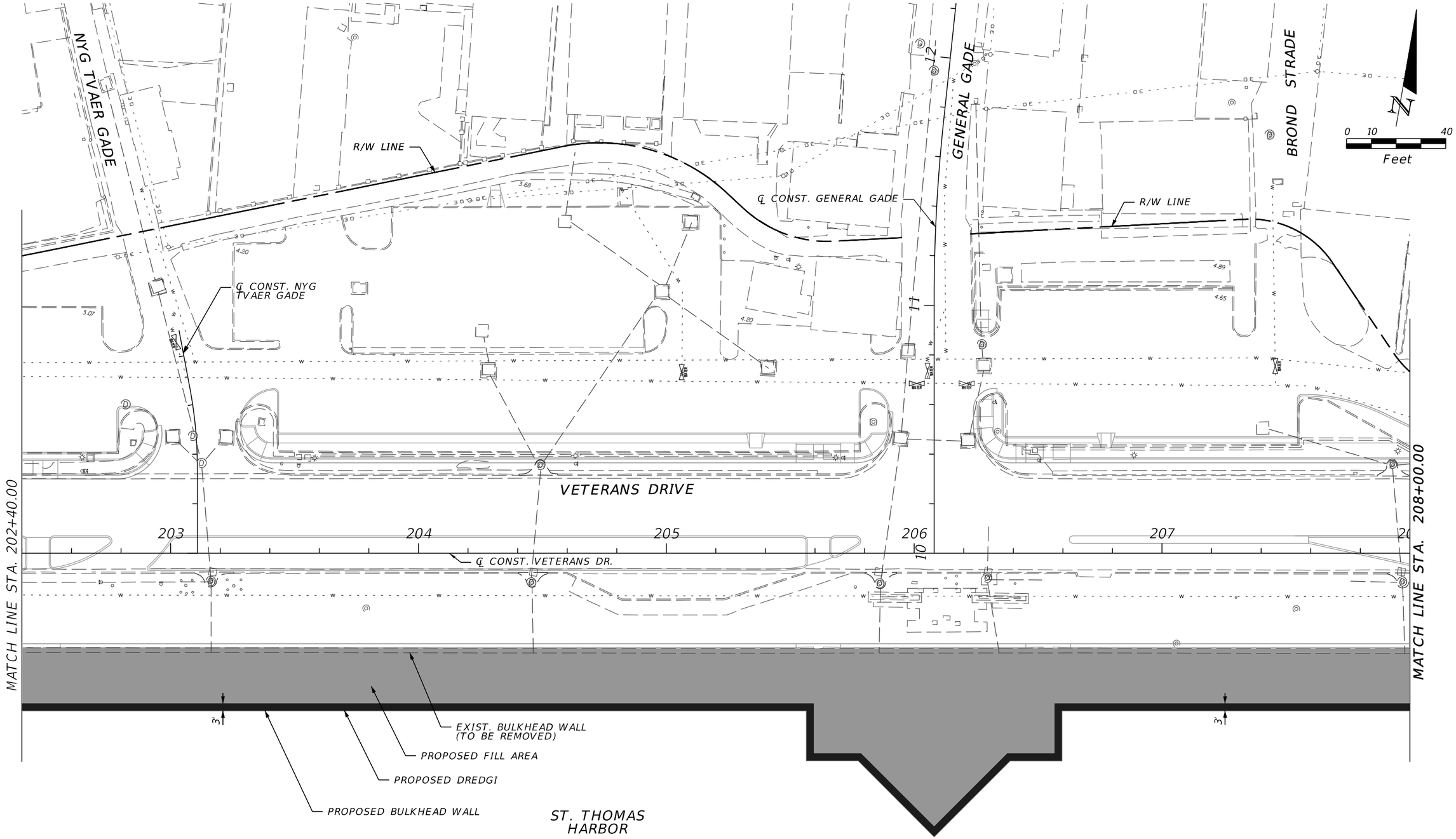

REVISIONS		
DATE	BY	DESCRIPTION

DESIGNED CARLOS BENAVIDES
DRAWN O. MIGUEL
CHECKED D. CRUZ
DATE MARCH, 2024

wsp
7650 Corporate Center Dr.
Suite 300
Miami, FL 33126
Ph. (305) 514-3100
ENGINEER OF RECORD
Marie-Elsie Dowell, P.E.
P.E. LICENSE No. 1235E

U.S.V.I.
DEPARTMENT OF PUBLIC WORKS

ROAD NO.	COUNTY	EFL PROJECT ID NO.
RTE 30	ST THOMAS	VI DPC-34(1)

VETERANS DRIVE
DEMOLITION PLANS

SHEET 2 OF 10

Sheet Reference
A-24
Sheet:

$PLTDRVL$

$PENTBLL$

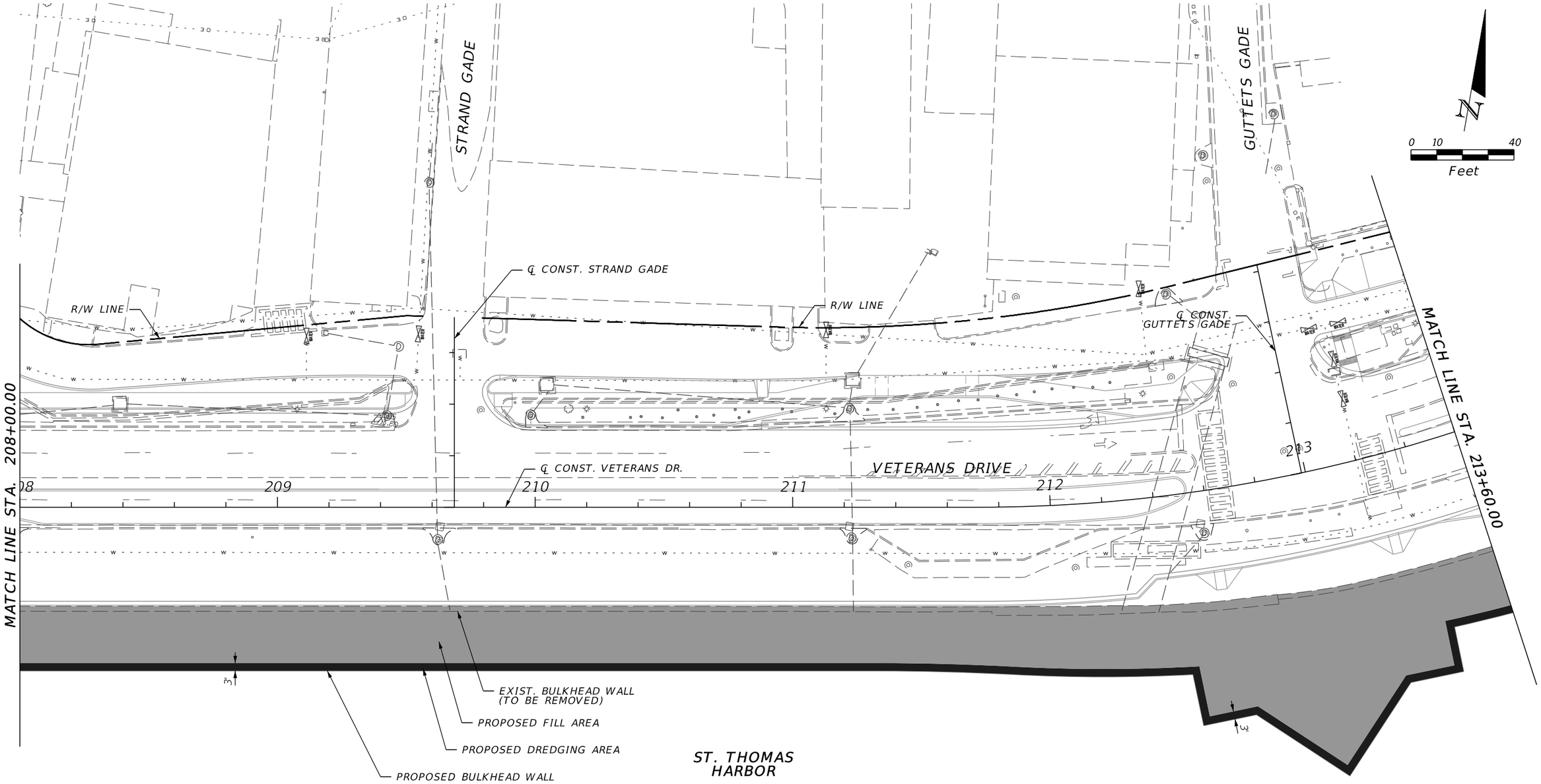

REVISIONS		
DATE	BY	DESCRIPTION

DESIGNED CARLOS BENAVIDES
DRAWN O. MIGUEL
CHECKED D. CRUZ
DATE MARCH, 2024

wsp
7650 Corporate Center Dr.
Suite 300
Miami, FL 33126
Ph. (305) 514-3100
ENGINEER OF RECORD
Marie-Elsie Dowell, P.E.
P.E. LICENSE No. 1235E

U.S.V.I.
DEPARTMENT OF PUBLIC WORKS

ROAD NO.	COUNTY	EFL PROJECT ID NO.
RTE 30	ST THOMAS	VI DPC-34(1)

VETERANS DRIVE

DEMOLITION PLANS

SHEET 3 OF 10

Sheet Reference
A-25
Sheet:

$PLTDRVL$

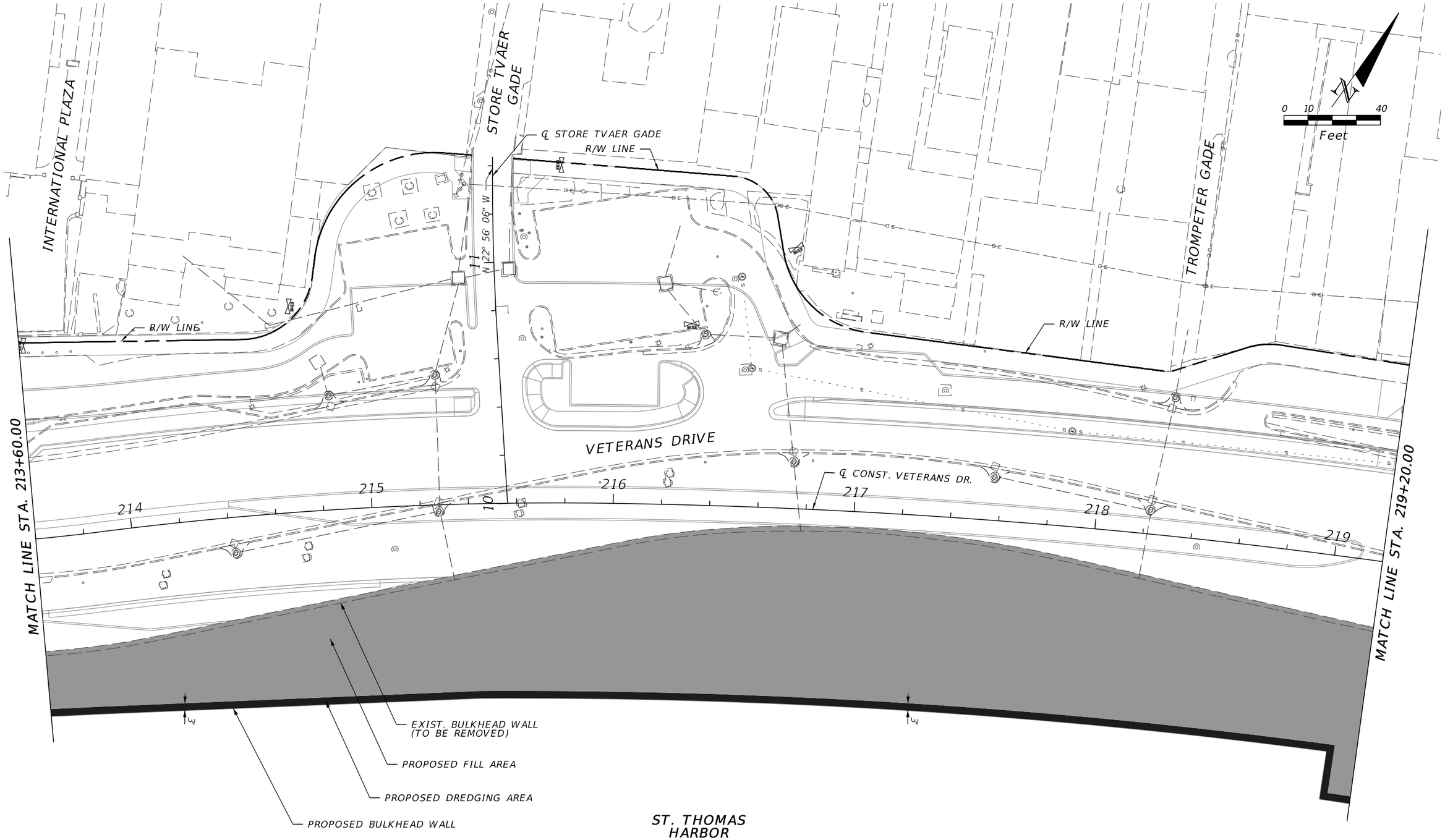

REVISIONS		
DATE	BY	DESCRIPTION

DESIGNED CARLOS BENAVIDES
DRAWN O. MIGUEL
CHECKED D. CRUZ
DATE MARCH, 2024

wsp
7650 Corporate Center Dr.
Suite 300
Miami, FL 33126
Ph. (305) 514-3100
ENGINEER OF RECORD
Marie-Elsie Dowell, P.E.
P.E. LICENSE No. 1235E

U.S.V.I.
DEPARTMENT OF PUBLIC WORKS

ROAD NO.	COUNTY	EFL PROJECT ID NO.
RTE 30	ST THOMAS	VI DPC-34(1)

VETERANS DRIVE

DEMOLITION PLANS

SHEET 4 OF 10

Sheet Reference
A-26
Sheet:

$PENTBLL$

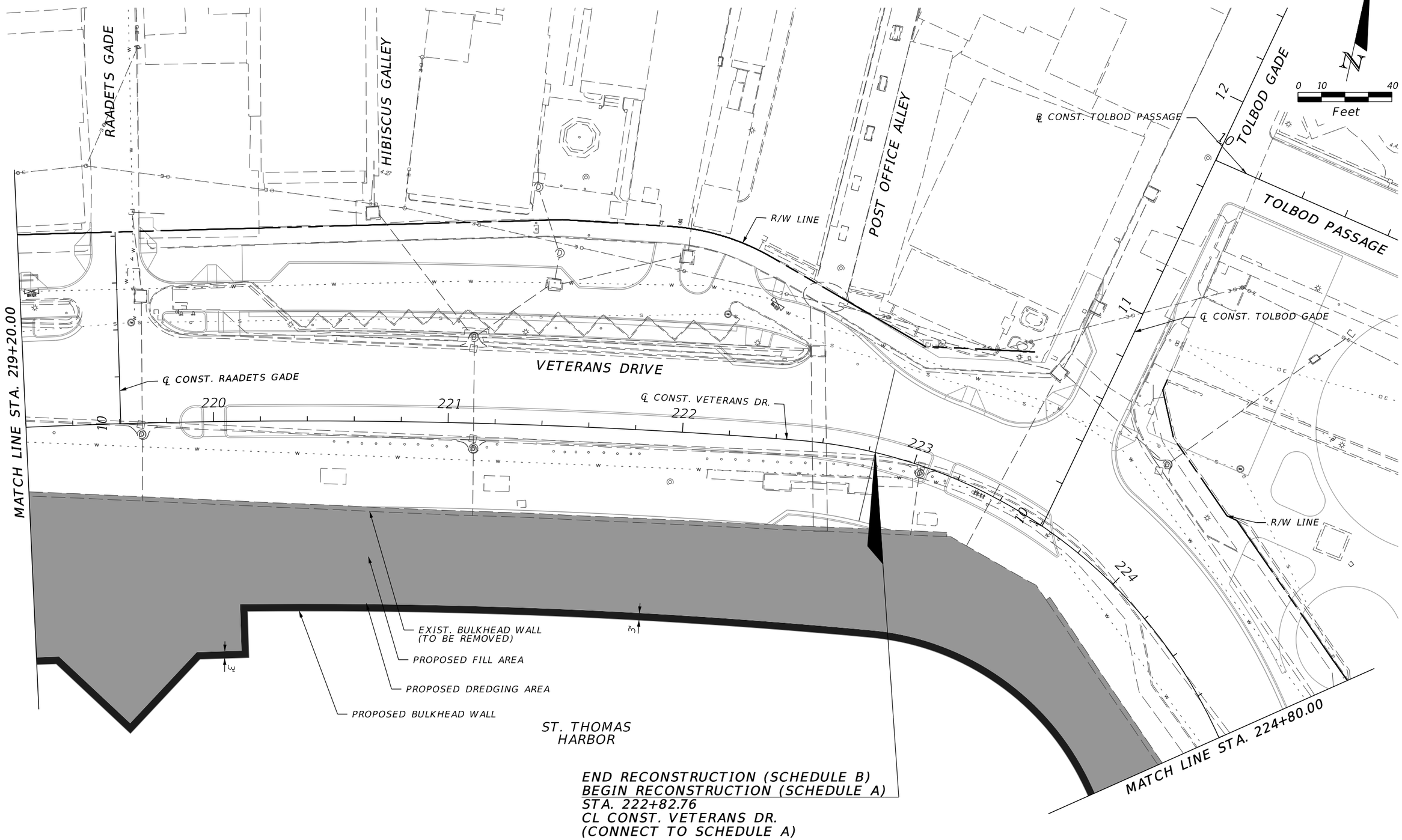

REVISIONS		
DATE	BY	DESCRIPTION

DESIGNED CARLOS BENAVIDES
DRAWN O. MIGUEL
CHECKED D. CRUZ
DATE MARCH, 2024

wsp
7650 Corporate Center Dr.
Suite 300
Miami, FL 33126
Ph. (305) 514-3100
ENGINEER OF RECORD
Marie-Elsie Dowell, P.E.
P.E. LICENSE No. 1235E

U.S.V.I.
DEPARTMENT OF PUBLIC WORKS

ROAD NO.	COUNTY	EFL PROJECT ID NO.
RTE 30	ST THOMAS	VI DPC-34(1)

VETERANS DRIVE
DEMOLITION PLANS

SHEET 5 OF 10

Sheet Reference
A-27
Sheet:

$PLTDRVL$

$PENTBLL$

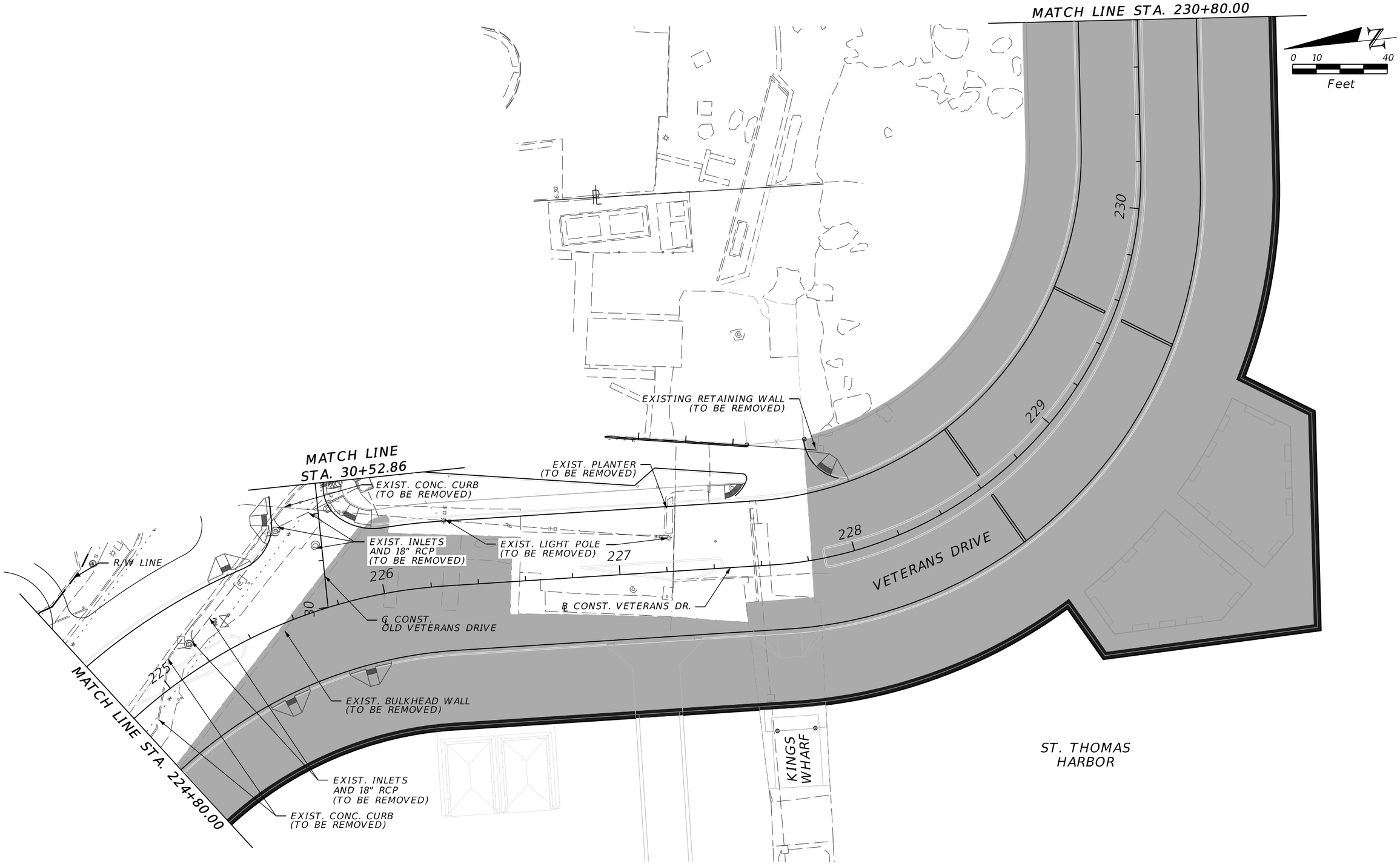

REVISIONS		
DATE	BY	DESCRIPTION

DESIGNED CARLOS BENAVIDES
DRAWN O. MIGUEL
CHECKED D. CRUZ
DATE MARCH 22, 2024

wsp
7255 Corporate Center Dr.
Suite F
Miami, FL 33126
Ph. (305) 514-3100
ENGINEER OF RECORD
Marie-Elsie Dowell, P.E.
P.E. LICENSE No. 1235E

U.S.V.I.
DEPARTMENT OF PUBLIC WORKS

ROAD NO.	COUNTY	EFL PROJECT ID NO.

VETERANS DRIVE

DEMOLITION PLANS

SHEET 6 OF 10

Sheet Reference
A-28

$PLTDRVL$

$PENTBLL$

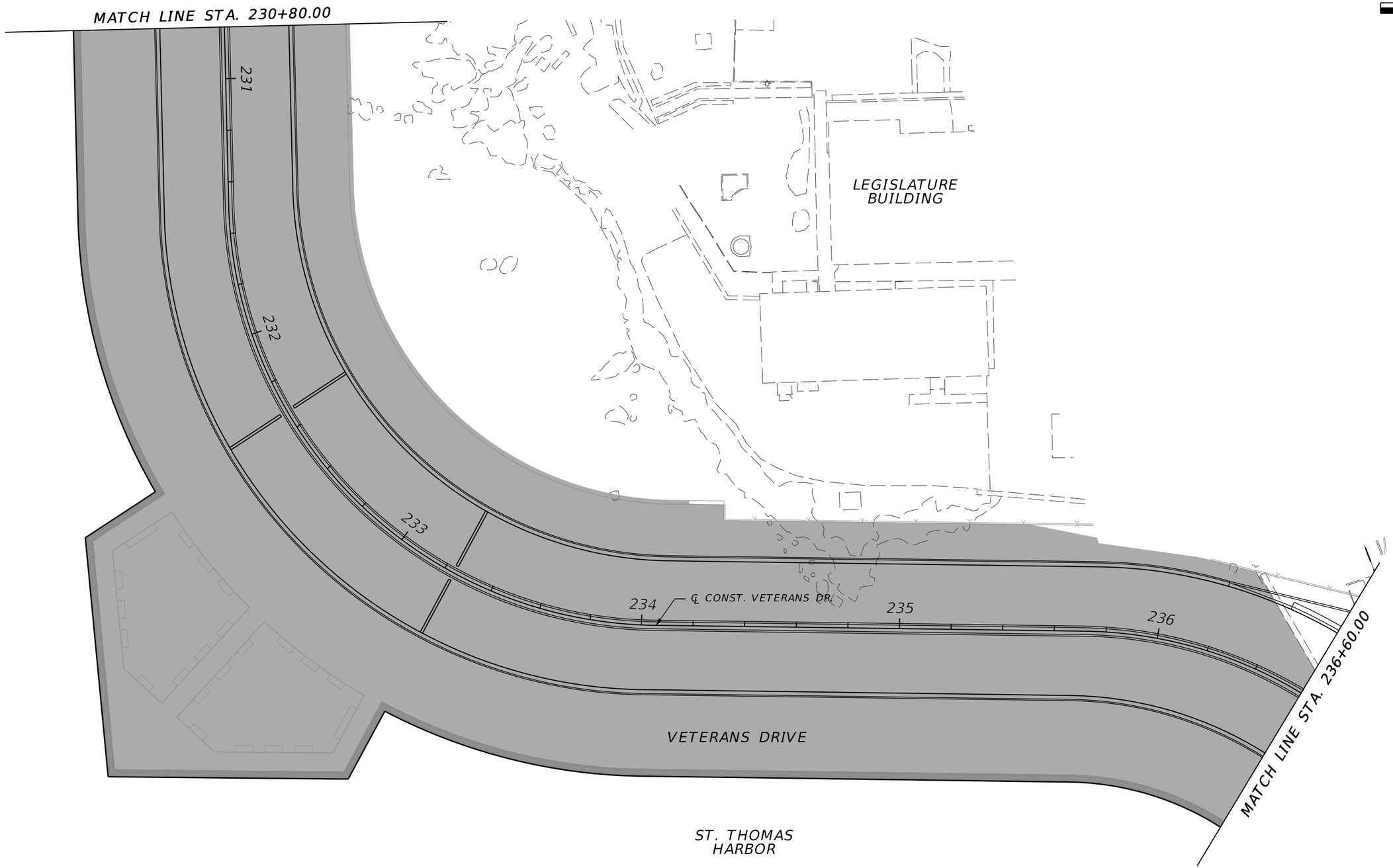

REVISIONS		
DATE	BY	DESCRIPTION

DESIGNED CARLOS BENAVIDES
DRAWN O. MIGUEL
CHECKED D. CRUZ
DATE MARCH 22, 2024

wsp
7255 Corporate Center Dr.
Suite F
Miami, FL 33126
Ph. (305) 514-3100
ENGINEER OF RECORD
Marie-Elsie Dowell, P.E.
P.E. LICENSE No. 1235E

U.S.V.I.
DEPARTMENT OF PUBLIC WORKS

ROAD NO.	COUNTY	EFL PROJECT ID NO.

VETERANS DRIVE
DEMOLITION PLANS

SHEET 7 OF 10

Sheet Reference
A-29

$PLTDRVL$

$PENTBLL$

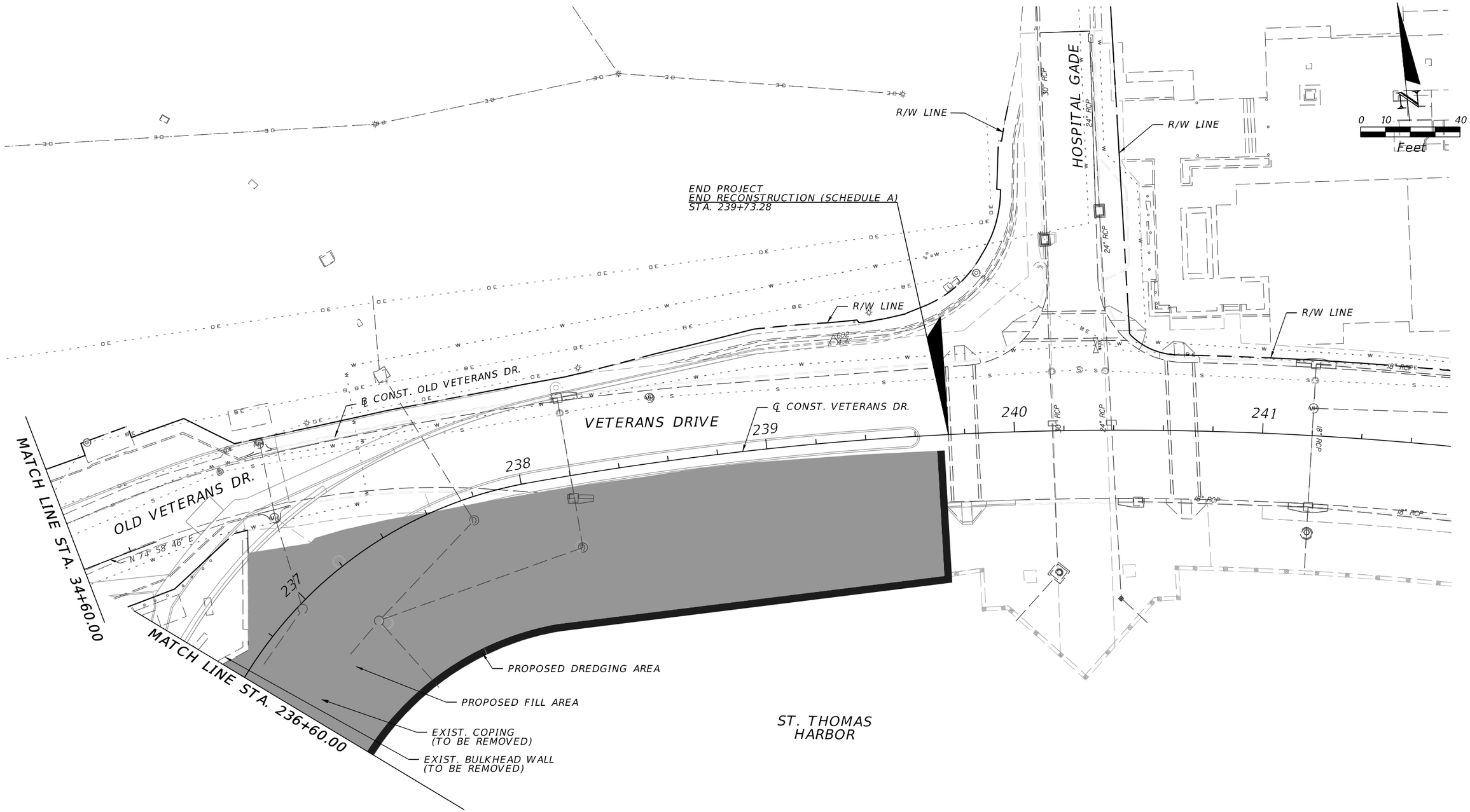

REVISIONS		
DATE	BY	DESCRIPTION

DESIGNED CARLOS BENAVIDES
DRAWN O. MIGUEL
CHECKED D. CRUZ
DATE MARCH, 2024

wsp
7650 Corporate Center Dr.
Suite 300
Miami, FL 33126
Ph. (305) 514-3100
ENGINEER OF RECORD
Marie-Elsie Dowell, P.E.
P.E. LICENSE No. 1235E

U.S.V.I.
DEPARTMENT OF PUBLIC WORKS

ROAD NO.	COUNTY	EFL PROJECT ID NO.
RTE 30	ST THOMAS	VI DPC-34(1)

VETERANS DRIVE
DEMOLITION PLANS
SHEET 8 OF 10

Sheet Reference
A-30
Sheet:

$PLTDRVL$

USHD704121 2/27/2024 3:34:16 PM default c:\bms\wsp-us-pw-02\d0813768\Permit sheet 8.dgn